

Sea Link

Volume 6: Environmental Statement

Document 6.4.4.6.A

Part 4 Marine

Chapter 6 Appendix 4.6.A

Marine Archaeological Technical Report - Figures

Planning Inspectorate Reference: EN020026

Version: B

October 2025

Infrastructure Planning (Applications: Prescribed Forms and Procedure)
Regulations 2009 Regulation 5(2)(a)

Contents

Application Document 6.4.4.6.A Marine Archaeological Technical Report - Figures

Application Document 6.4.4.6.A.1 Marine Archaeological Study Area	1
Application Document 6.4.4.6.A.2 Sea Level Curve and Chronology of the North Sea	2
Application Document 6.4.4.6.A.3 Paleogeographic Features of Archaeological potential	3
Application Document 6.4.4.6.A.4 Paleogeographic Feature Data Example - 75037	4
Application Document 6.4.4.6.A.5 Paleogeographic Feature Data Example - 75030	5
Application Document 6.4.4.6.A.6 Location of Vibrocores and Geoarchaeological Priority	6
Application Document 6.4.4.6.A.7 Transect 1	7
Application Document 6.4.4.6.A.8 Transect 2	8
Application Document 6.4.4.6.A.9 Transect 3	9
Application Document 6.4.4.6.A.10 Transect 4	10
Application Document 6.4.4.6.A.11 Transect 5	11
Application Document 6.4.4.6.A.12 Seabed Features of Archaeological Potential	12
Application Document 6.4.4.6.A.13 Wreck Sheet 1: Wreck 7116	13
Application Document 6.4.4.6.A.14 Wreck Sheet 2: Wreck 7120	14
Application Document 6.4.4.6.A.15 Wreck Sheet 3: Wreck 7173	15
Application Document 6.4.4.6.A.16 Wreck Sheet 4: Wreck 7176	16
Application Document 6.4.4.6.A.17 Wreck Sheet 5: Wreck 7231	17
Application Document 6.4.4.6.A.18 Wreck Sheet 6: Wreck 70090	18
Application Document 6.4.4.6.A.19 Wreck Sheet 7: Wreck 70117	19
Application Document 6.4.4.6.A.20 Wreck Sheet 8: Wreck 7260	20
Application Document 6.4.4.6.A.21 Wreck Sheet 9: Wreck 7284	21
Application Document 6.4.4.6.A.22 Wreck Sheet 10: Wreck 7346	22
Application Document 6.4.4.6.A.23 Wreck Sheet 11: Wreck 7414	23
Application Document 6.4.4.6.A.24 Wreck Sheet 12: Wreck 7426	24
Application Document 6.4.4.6.A.25 Wreck Sheet 13: Wreck 7472	25
Application Document 6.4.4.6.A.26 Wreck Sheet 14: Wreck 7494	26
Application Document 6.4.4.6.A.27 Wreck Sheet 15: Wreck 70516	27
Application Document 6.4.4.6.A.28 Wreck Sheet 16: Wreck 70568	28
Application Document 6.4.4.6.A.29 Wreck Sheet 17: Wreck 7721	29
Application Document 6.4.4.6.A.30 Data Examples of A1 Discriminated Seabed Features	30
Application Document 6.4.4.6.A.31 Coastal and Intertidal Features of Archaeological Potential	31

Version History			
Date	Issue	Status	Description / Changes
March 2025	A	Final	For DCO submission
October 2025	B	Final	Update following Rule 6 Errata List

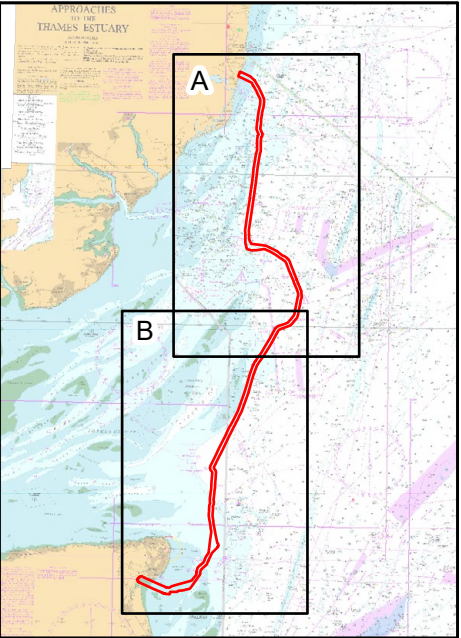
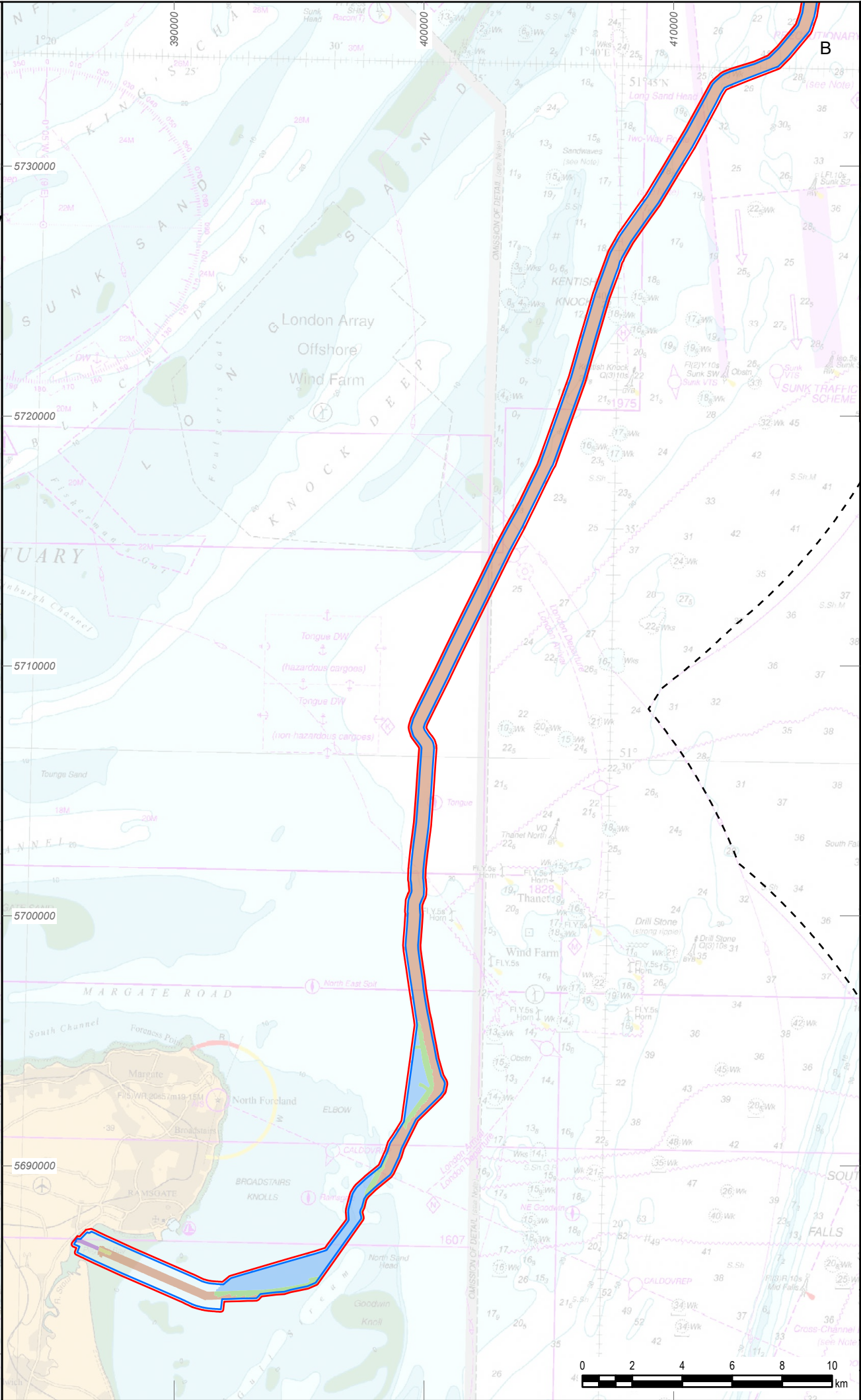
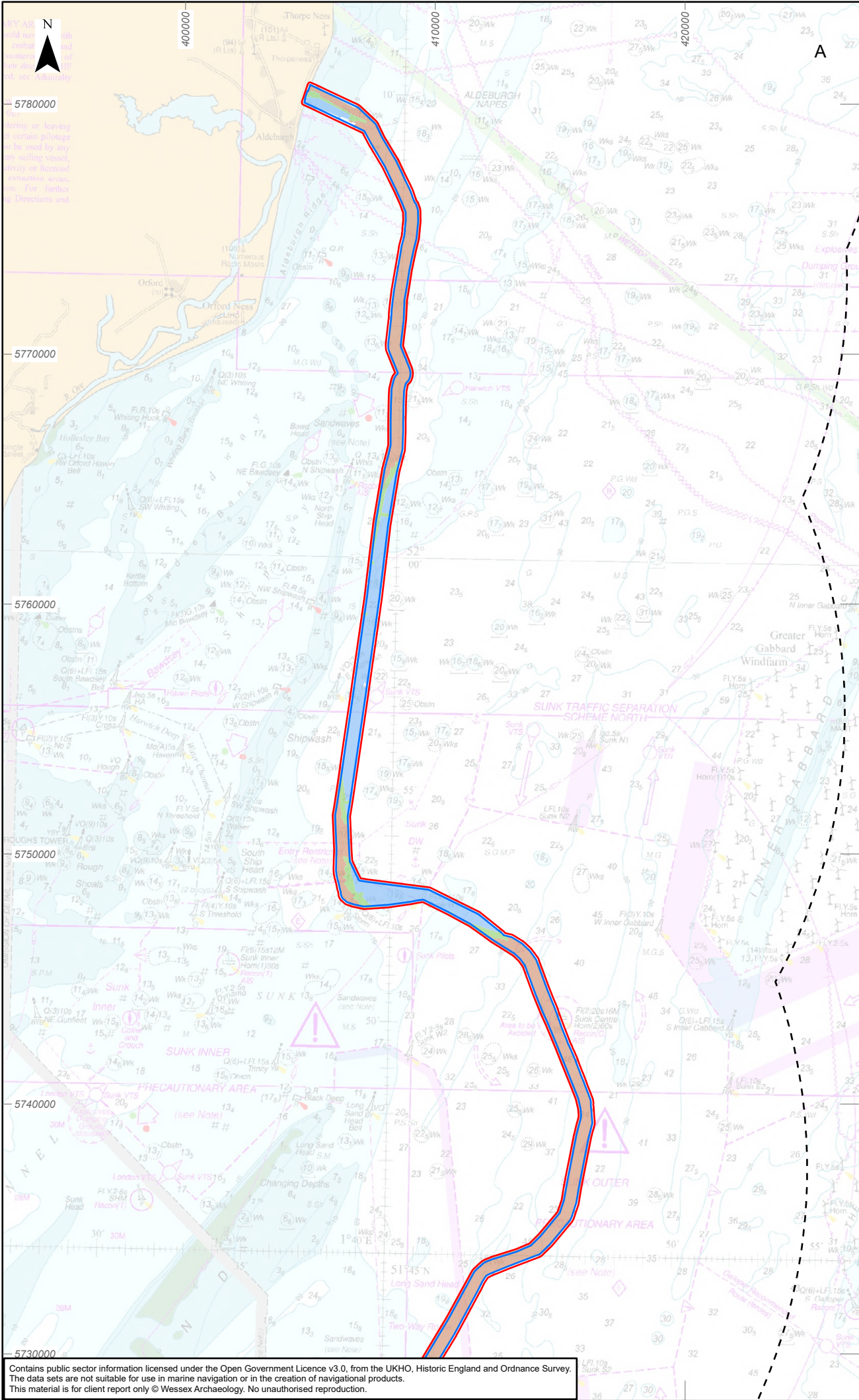

Legend

- Marine archaeology study area
- Marine Order Limits
- English Territorial Waters

Geophysical survey area

- 2021
- 2021 & UAV
- 2021 & 2024
- 2024
- UAV

0	27/08/2025	ENVIRONMENTAL STATEMENT	KF	VL	EM
Rev	Date	Description	GIS	Chk	App
nationalgrid					
Scheme: SEA LINK					
Document Title: Marine archaeological study area					
Creator: KF	Date:	Checker: VL	Date:	Approver: EM	Date:
Document Ref: 6.4.4.6.A.1	Scale: 1:200,000	Format: A3	Sheets: 1	Rev: 0	

Contains public sector information licensed under the Open Government Licence v3.0, from the UKHO, Historic England and Ordnance Survey. The data sets are not suitable for use in marine navigation or in the creation of navigational products. This material is for client report only © Wessex Archaeology. No unauthorised reproduction.

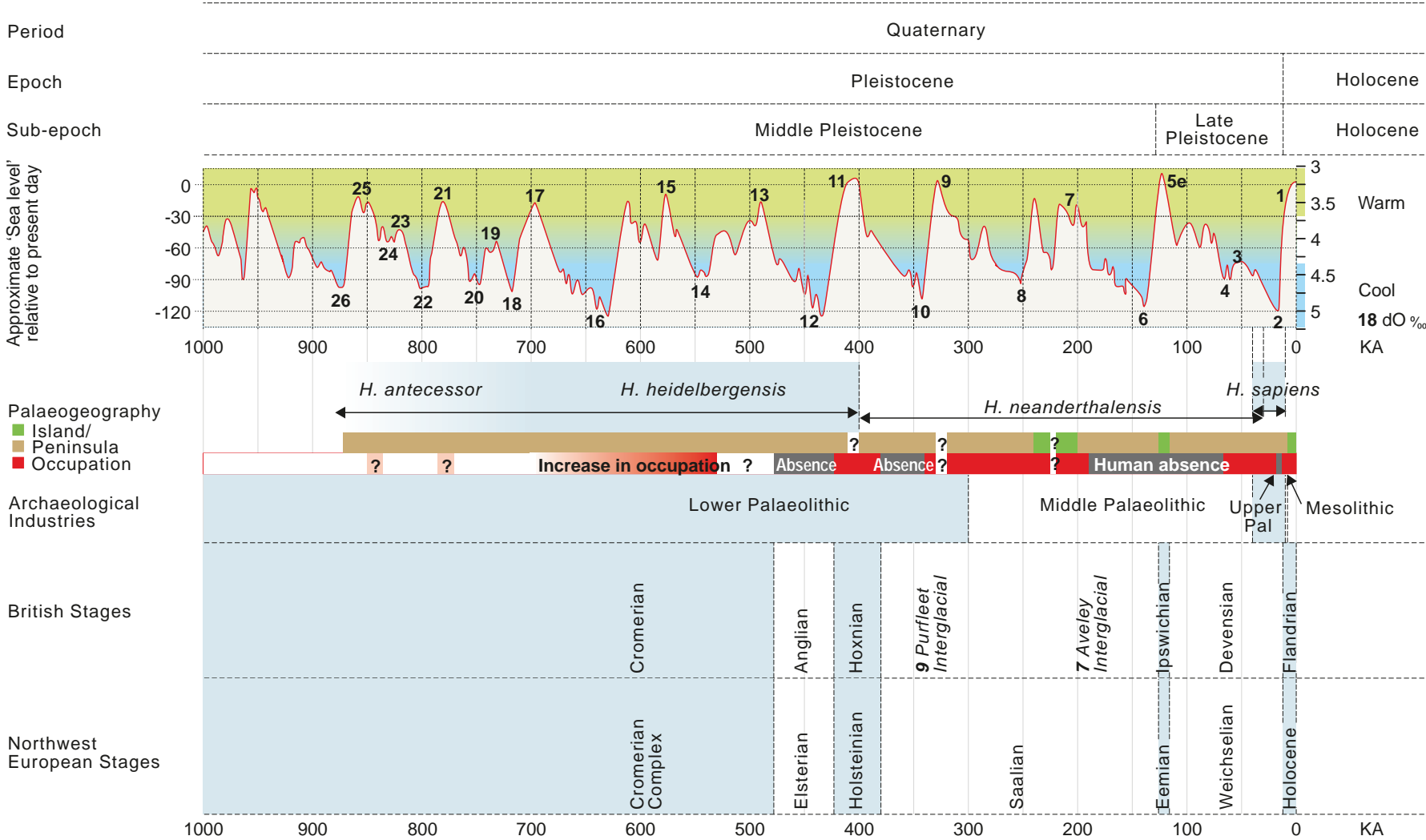

Lisiecki, L. E. and Raymo, M. E. (2005). A Pliocene-Pleistocene stack of 57 globally distributed benthic $\delta^{18}O$ records. *Paleoceanography*, Vol. 20, PA1003.

Jelgersma, S. (1979). Sea-level changes in the North Sea basin, in Oele, E., Schuttenhelm, R.T.E., Wiggers, A.J. (eds.) *The Quaternary History of the North Sea*. Acta Universitatis Upsaliensis: symposium Universitatis Upsaliensis Annum Quingentesimum Celebrantis 2, pp. 233-248.

Dix, J. and Westley, K. (2004). A Re-Assessment of the Archaeological Potential of Continental Shelves. University of Southampton: Unpublished report (see Online-Resources).

Funnell, B.M. (1995). Global sea-level and the (pen-)insularity of late Cenozoic Britain. In Preece, R.C. (eds.), *Island Britain: a Quaternary perspective*. Geological Society Special Publication No. 96, pp3-14.

Gibbard, P. and van Kolfschoten (2004). The Pliocene and Holocene Epochs, in F. M Gradstein, J. G. Ogg and A. G. Smith (eds) *A Geological Time Scale 2004*. Cambridge University Press.

Kukla, G.J., Bender, M.L., de Beaulieu, J.-L., Bond, G., Broecker, W.S., Clevinger, P., Gavin, J.E., Herbert, J., Imbrie, J., Jouzel, J., Keigwin, L.D., Knudsen, K-L., McManus, J.F., Merkt, J., Muhs, D.R., Müller, H., Poore, R.Z., Porter, S.C., Seret, G., Shackleton, N.J., Turner, C., Tzedakis, P.C. & Winograd, I.J. (2002). Last Interglacial Climates. *Quaternary Research*, 58, pp.2-13.

Lee, J. R., Rose, J., Candy, I. and Barendregt, R.W. (2006). Sea level changes, river activity, soil development and glaciation around the western margins of the southern North Sea Basin during the Early and early Middle Pleistocene: evidence from Pakefield, Suffolk, UK. *Journal of Quaternary Science*, 21, pp.155 - 179.

Lowe, J.J. and Walker M.J.C (1997) *Reconstructing Quaternary Environments*. London: Routledge.

Wymer, J. J. (1999). *The Lower Palaeolithic Occupation of Britain*. England: Wessex Archaeology and English Heritage.

This material is for client report only © Wessex Archaeology. No unauthorised reproduction.

0	11/09/2024	ENVIRONMENTAL STATEMENT	KF	VL	EM
Rev	Date	Description	GIS	Chk	App
nationalgrid					
Scheme: SEA LINK					
Document Title: Sea level curve and chronology of the North Sea					
Creator: KF	Date:	Checker: VL	Date:	Approver: EM	Date:
Document Ref: 6.4.4.6.A.2	Scale: Inset 1:1,000,000	Format: A3	Sheets: 1		Rev: 0

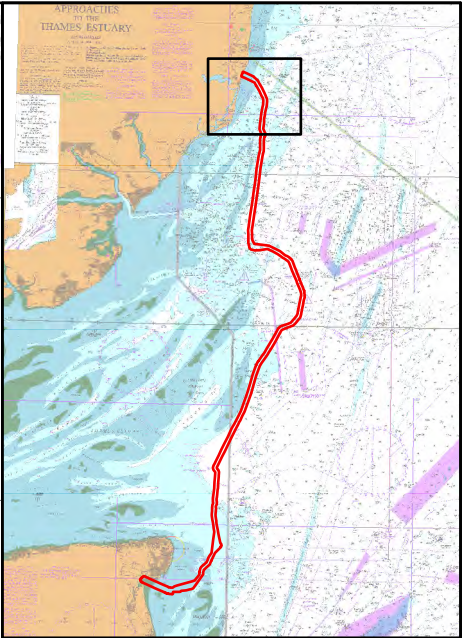
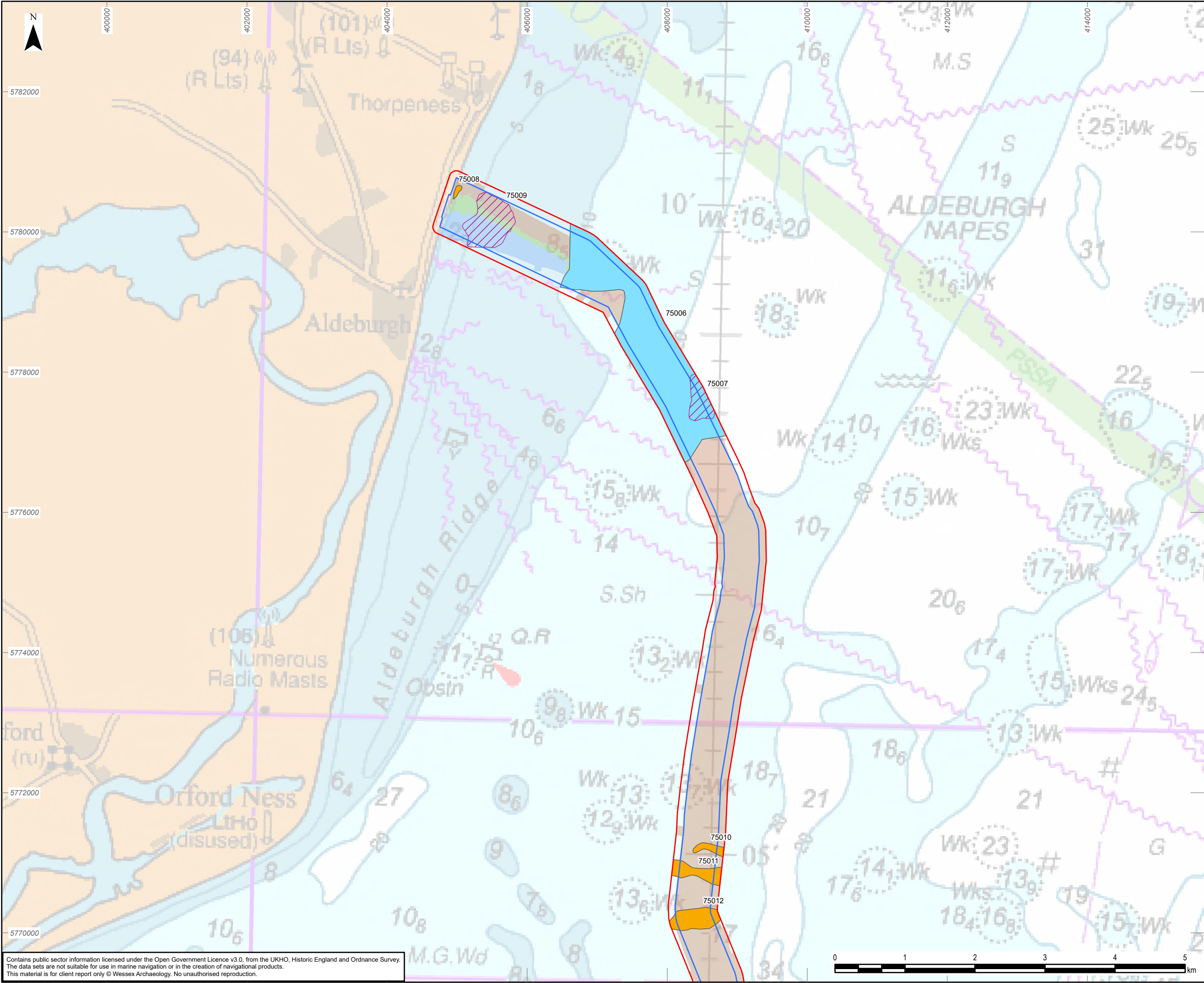

Legend

- Marine archaeology study area
- Marine Order Limits
- Geophysical survey area
 - 2021
 - 2021 & 2024
 - 2024
- Features of archaeological potential
 - Channel
 - Cut and fill
 - Acoustic blanking

0	18/09/2024	ENVIRONMENTAL STATEMENT	KF	VL	EM
Rev	Date	Description	GIS	Chk	App
nationalgrid					
Scheme: SEA LINK					
Document Title: Palaeogeographic features of archaeological potential					
Creator: KF	Date:	Checker: VL	Date:	Approver: EM	Date:
Document Ref: 6.4.4.6.A.3A	Scale: 1:50,000	Format: A3	Sheets: 1	Rev: 0	

Contains public sector information licensed under the Open Government Licence v3.0, from the UKHO, Historic England and Ordnance Survey. The data sets are not suitable for use in marine navigation or in the creation of navigational products. This material is for client report only © Wessex Archaeology. No unauthorised reproduction.

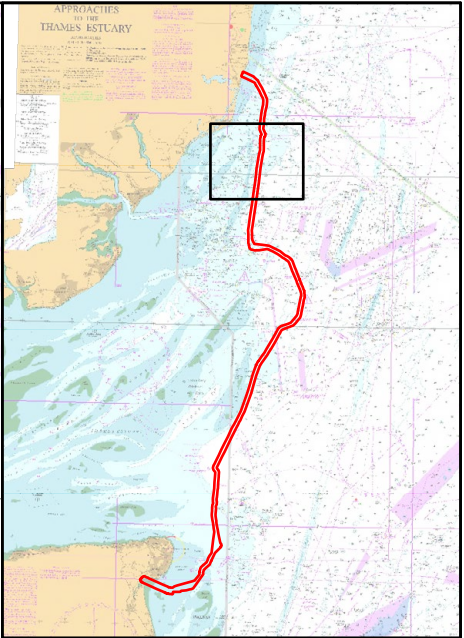
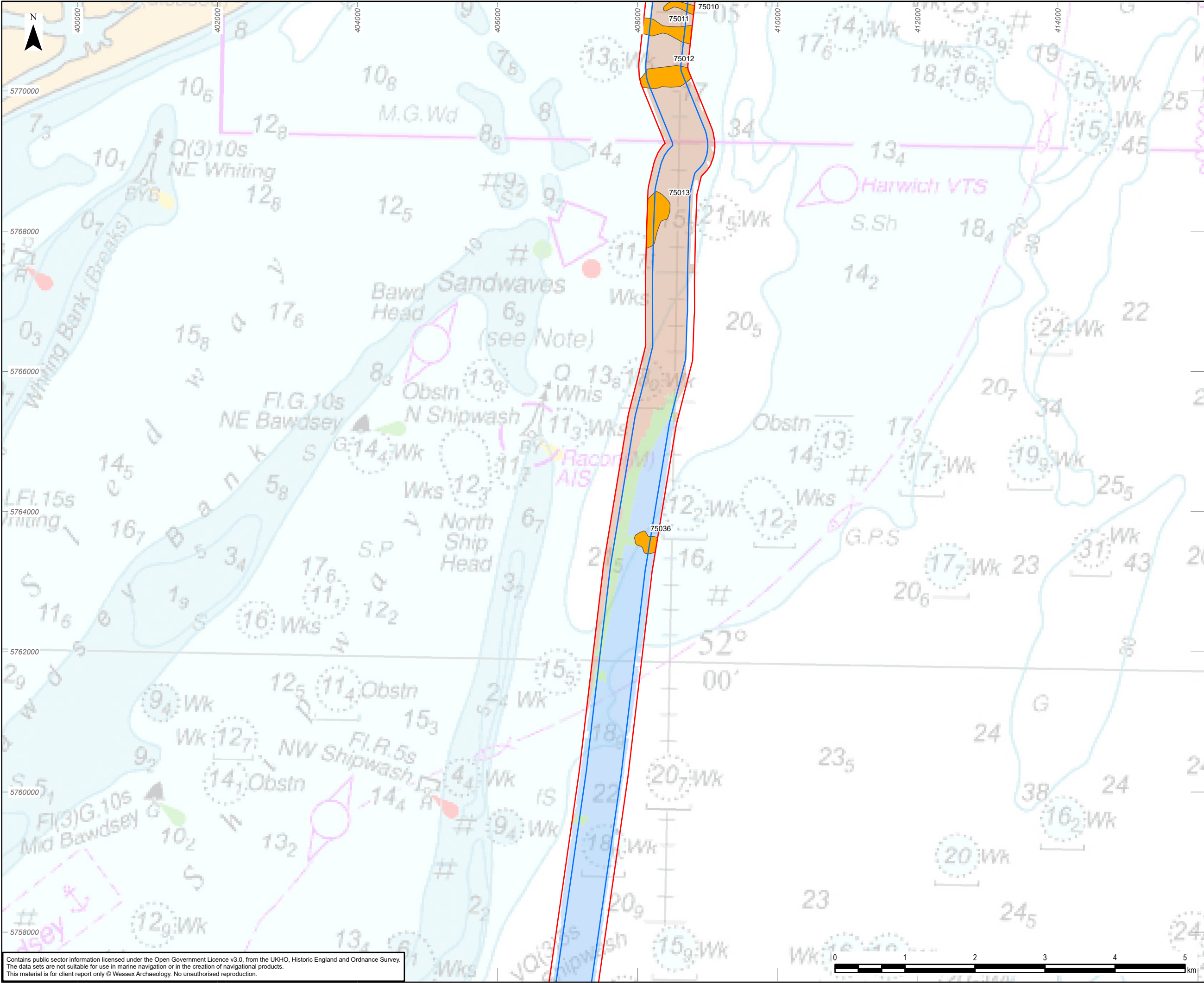

Legend

- Marine archaeology study area
- Marine Order Limits
- Geophysical survey area
 - 2021
 - 2021 & 2024
 - 2024
- Features of archaeological potential
 - Cut and fill

0	27/08/2025	ENVIRONMENTAL STATEMENT	KF	VL	EM
Rev	Date	Description	GIS	Chk	App
nationalgrid					
Scheme: SEA LINK					
Document Title: Palaeogeographic features of archaeological potential					
Creator: KF	Date:	Checker: VL	Date:	Approver: EM	Date:
Document Ref: 6.4.4.6.A.3B	Scale: 1:50,000	Format: A3	Sheets: 1	Rev: 0	

Contains public sector information licensed under the Open Government Licence v3.0, from the UKHO, Historic England and Ordnance Survey. The data sets are not suitable for use in marine navigation or in the creation of navigational products. This material is for client report only © Wessex Archaeology. No unauthorised reproduction.

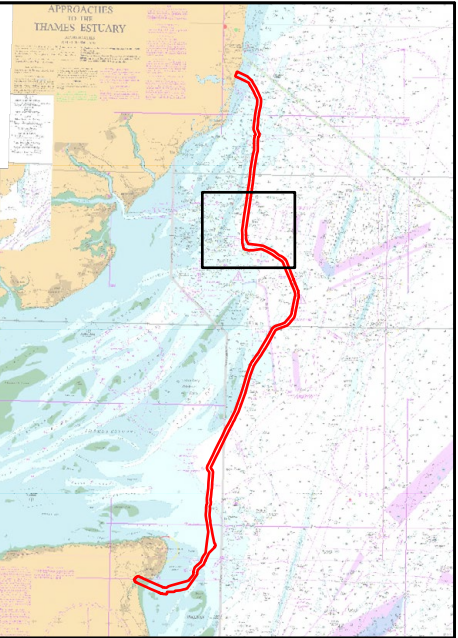
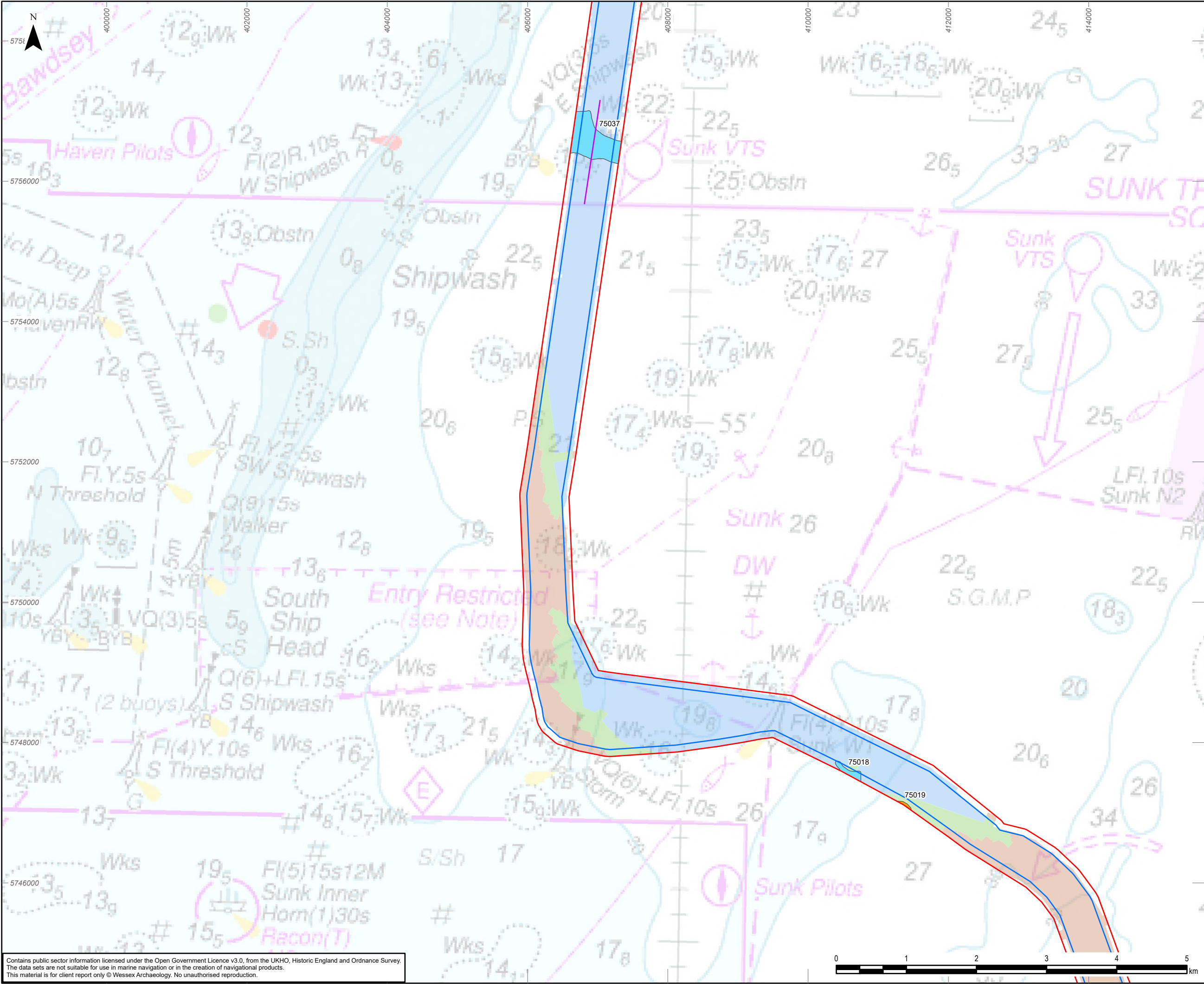

Legend

- Marine archaeology study area
- Marine Order Limits
- Data example location

Geophysical survey area

- 2021
- 2021 & 2024
- 2024

Features of archaeological potential

- Channel
- Cut and fill

0	27/08/2025	ENVIRONMENTAL STATEMENT	KF	VL	EM
Rev	Date	Description	GIS	Chk	App
nationalgrid					
Scheme: SEA LINK					
Document Title: Palaeogeographic features of archaeological potential					
Creator: KF	Date:	Checker: VL	Date:	Approver: EM	Date:
Document Ref: 6.4.4.6.A.3C	Scale: 1:50,000	Format: A3	Sheets: 1	Rev: 0	

Contains public sector information licensed under the Open Government Licence v3.0, from the UKHO, Historic England and Ordnance Survey. The data sets are not suitable for use in marine navigation or in the creation of navigational products. This material is for client report only © Wessex Archaeology. No unauthorised reproduction.

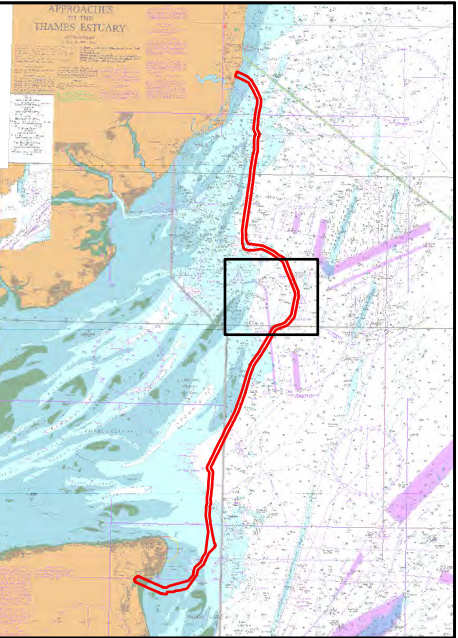
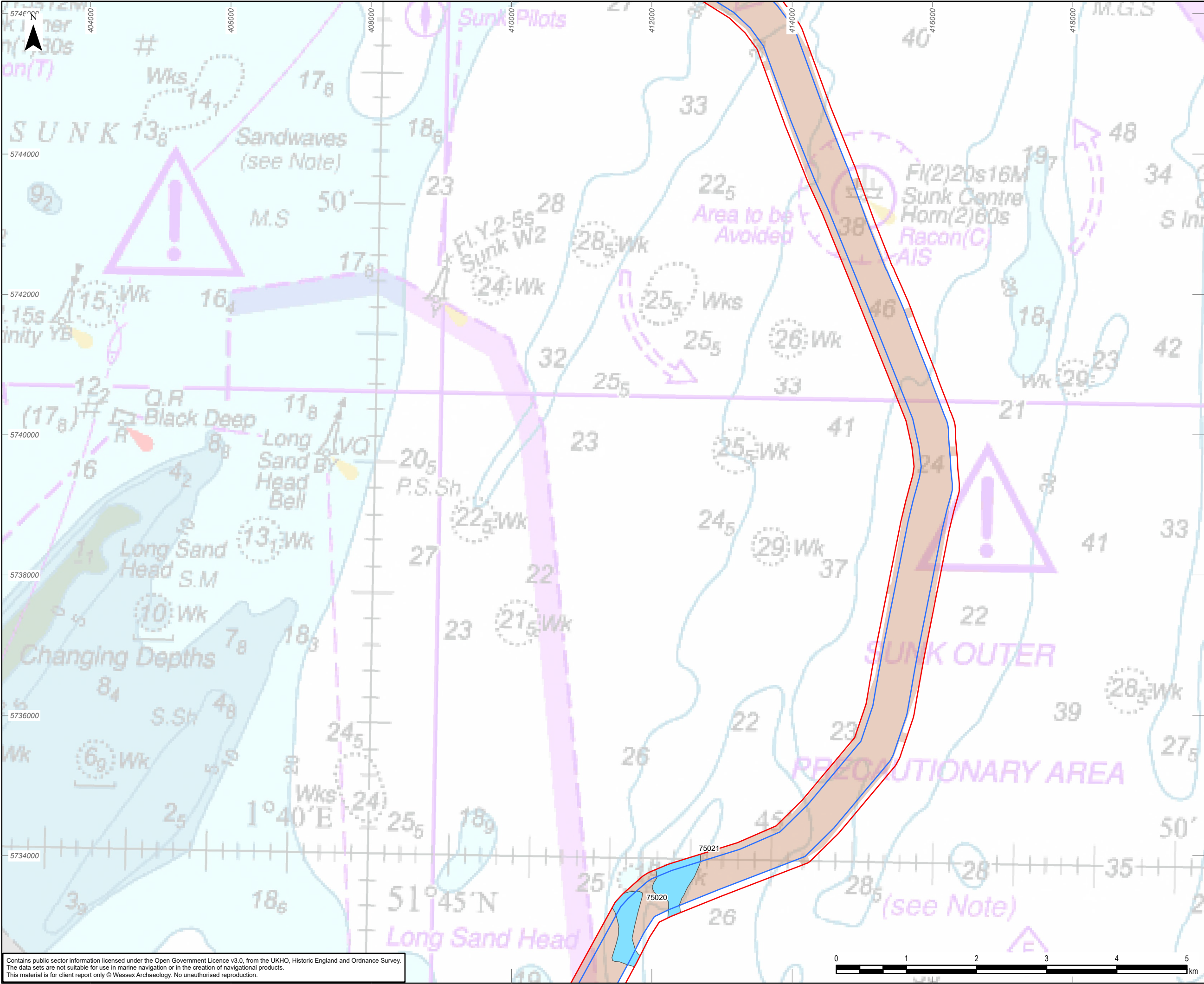

- Legend
- Marine archaeology study area
 - Marine Order Limits
 - Geophysical survey area
 - 2021
 - Features of archaeological potential
 - Channel

0	18/09/2024	ENVIRONMENTAL STATEMENT	KF	VL	EM
Rev	Date	Description	GIS	Chk	App

nationalgrid

Scheme: SEA LINK

Document Title: Palaeogeographic features of archaeological potential

Creator: KF	Date:	Checker: VL	Date:	Approver: EM	Date:
Document Ref: 6.4.4.6.A.3D	Scale: 1:50,000	Format: A3	Sheets: 1	Rev: 0	

Contains public sector information licensed under the Open Government Licence v3.0, from the UKHO, Historic England and Ordnance Survey. The data sets are not suitable for use in marine navigation or in the creation of navigational products. This material is for client report only © Wessex Archaeology. No unauthorised reproduction.

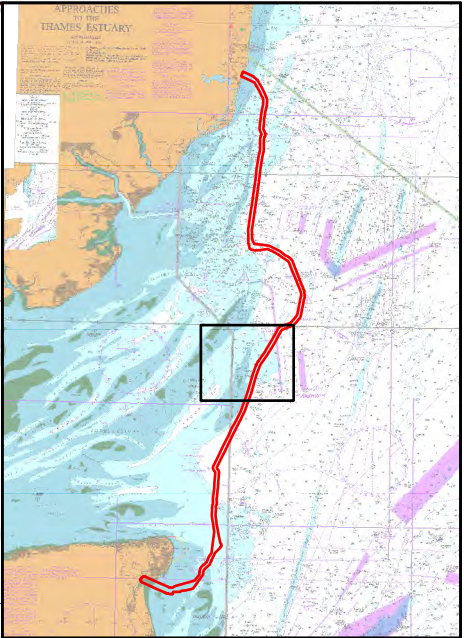
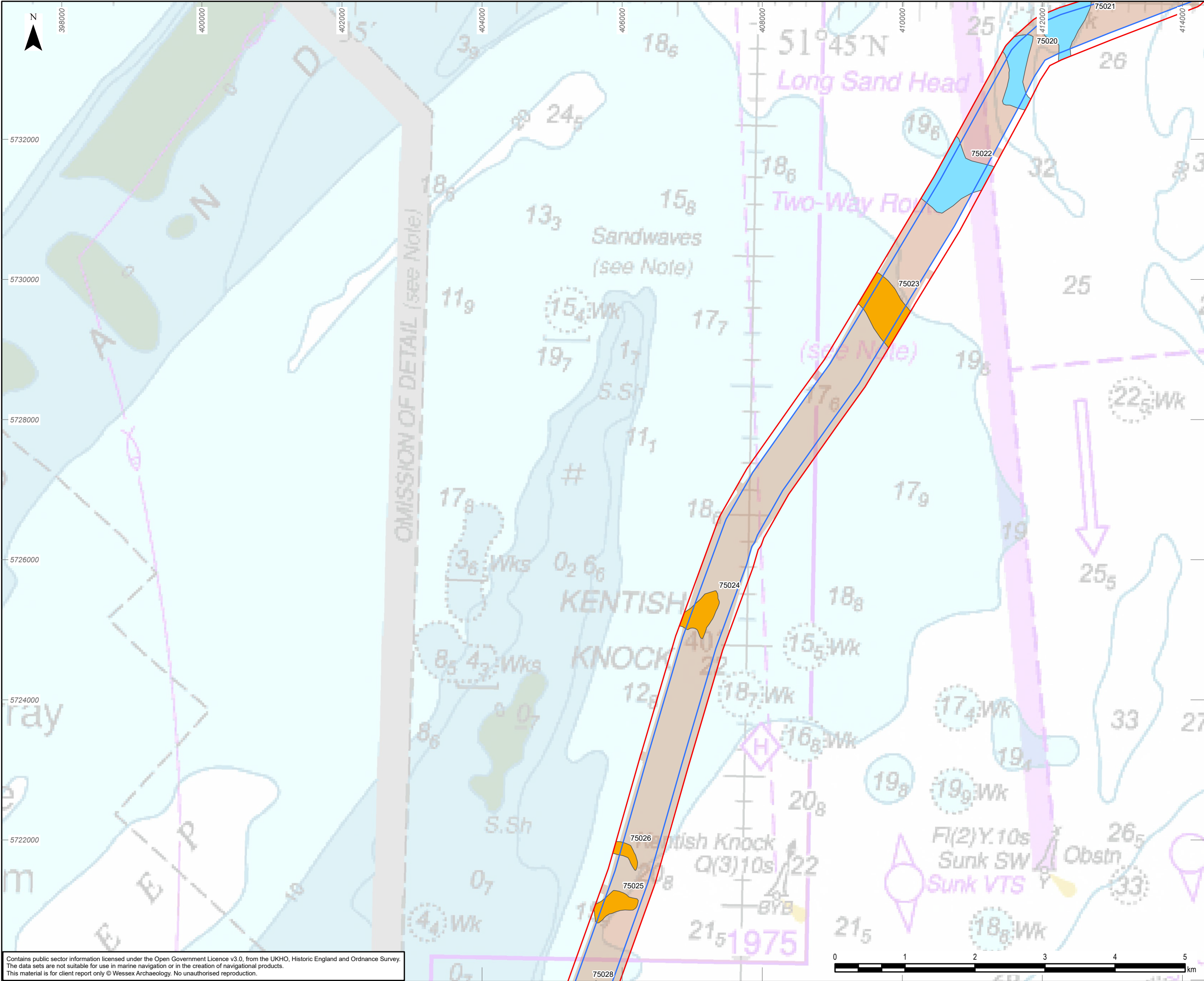

Legend

- Marine archaeology study area
- Marine Order Limits
- Geophysical survey area
- 2021
- Features of archaeological potential
- Channel
- Cut and fill

0	18/09/2024	ENVIRONMENTAL STATEMENT	KF	VL	EM
Rev	Date	Description	GIS	Chk	App

nationalgrid					
Scheme: SEA LINK					
Document Title: Palaeogeographic features of archaeological potential					
Creator: KF	Date:	Checker: VL	Date:	Approver: EM	Date:
Document Ref: 6.4.4.6.A.3E	Scale: 1:50,000	Format: A3	Sheets: 1	Rev: 0	

Contains public sector information licensed under the Open Government Licence v3.0, from the UKHO, Historic England and Ordnance Survey. The data sets are not suitable for use in marine navigation or in the creation of navigational products. This material is for client report only © Wessex Archaeology. No unauthorised reproduction.

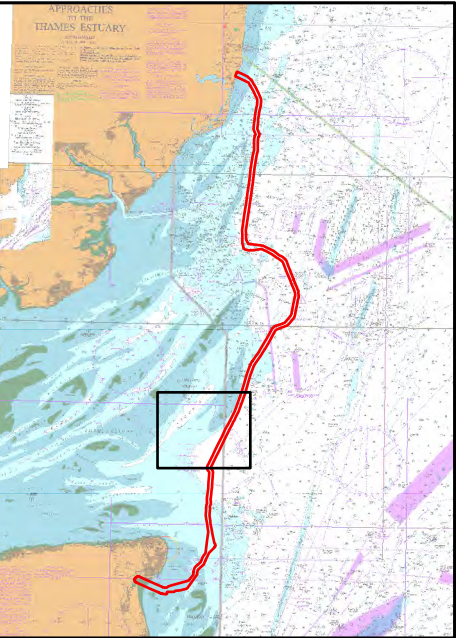
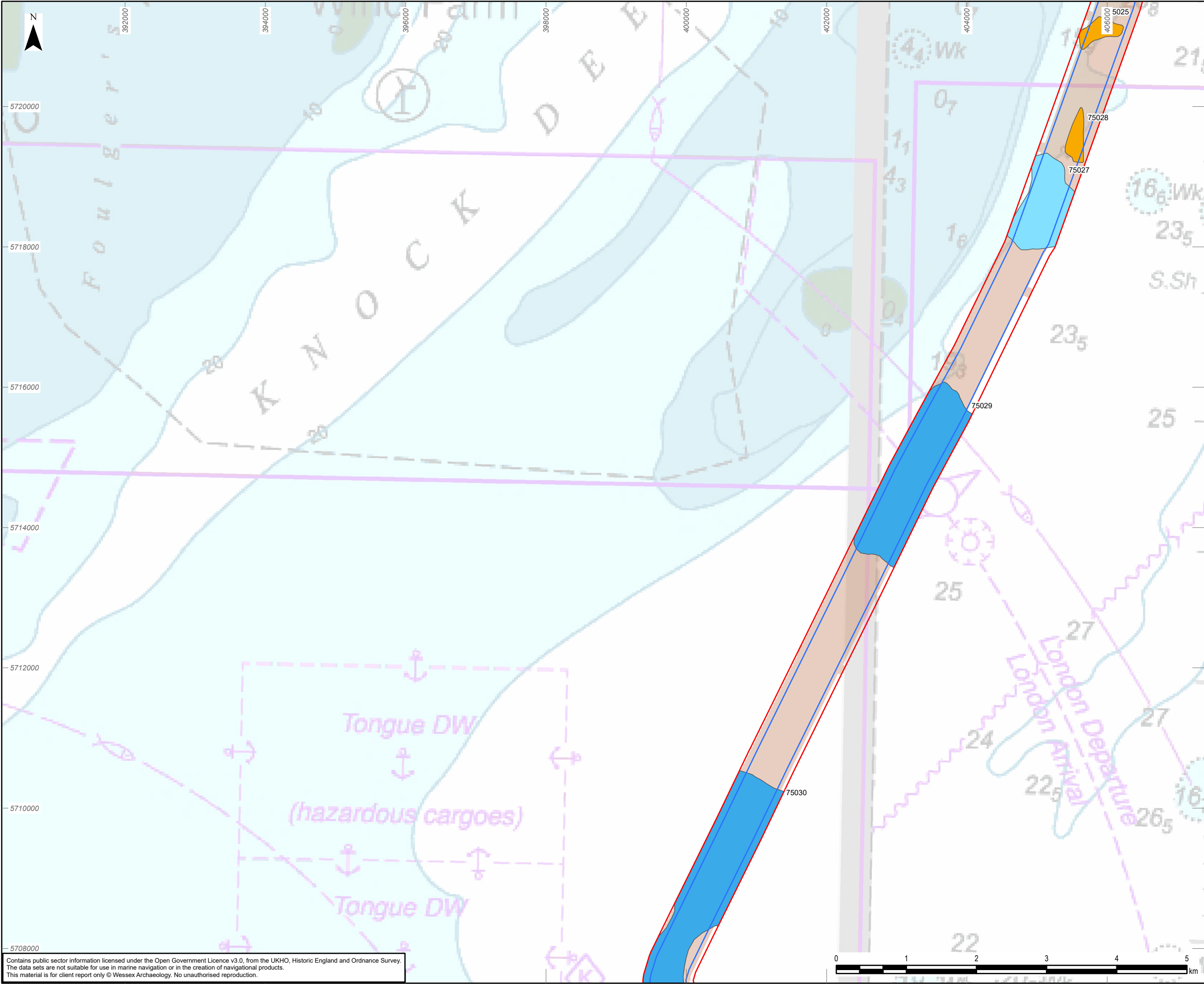

- Legend
- Marine archaeology study area
 - Marine Order Limits
 - Geophysical survey area
 - 2021
 - Features of archaeological potential
 - Channel
 - Channel complex
 - Cut and fill

0	18/09/2024	ENVIRONMENTAL STATEMENT	KF	VL	EM
Rev	Date	Description	GIS	Chk	App
nationalgrid					
Scheme: SEA LINK					
Document Title: Palaeogeographic features of archaeological potential					
Creator: KF	Date:	Checker: VL	Date:	Approver: EM	Date:
Document Ref: 6.4.4.6.A.3F	Scale: 1:50,000	Format: A3	Sheets: 1	Rev: 0	

Contains public sector information licensed under the Open Government Licence v3.0, from the UKHO, Historic England and Ordnance Survey. The data sets are not suitable for use in marine navigation or in the creation of navigational products. This material is for client report only © Wessex Archaeology. No unauthorised reproduction.

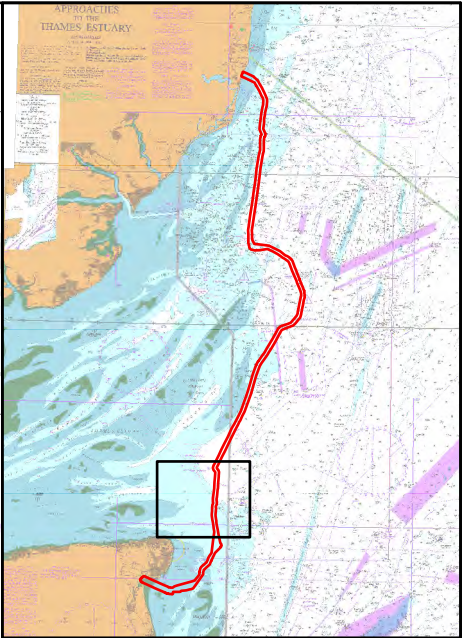
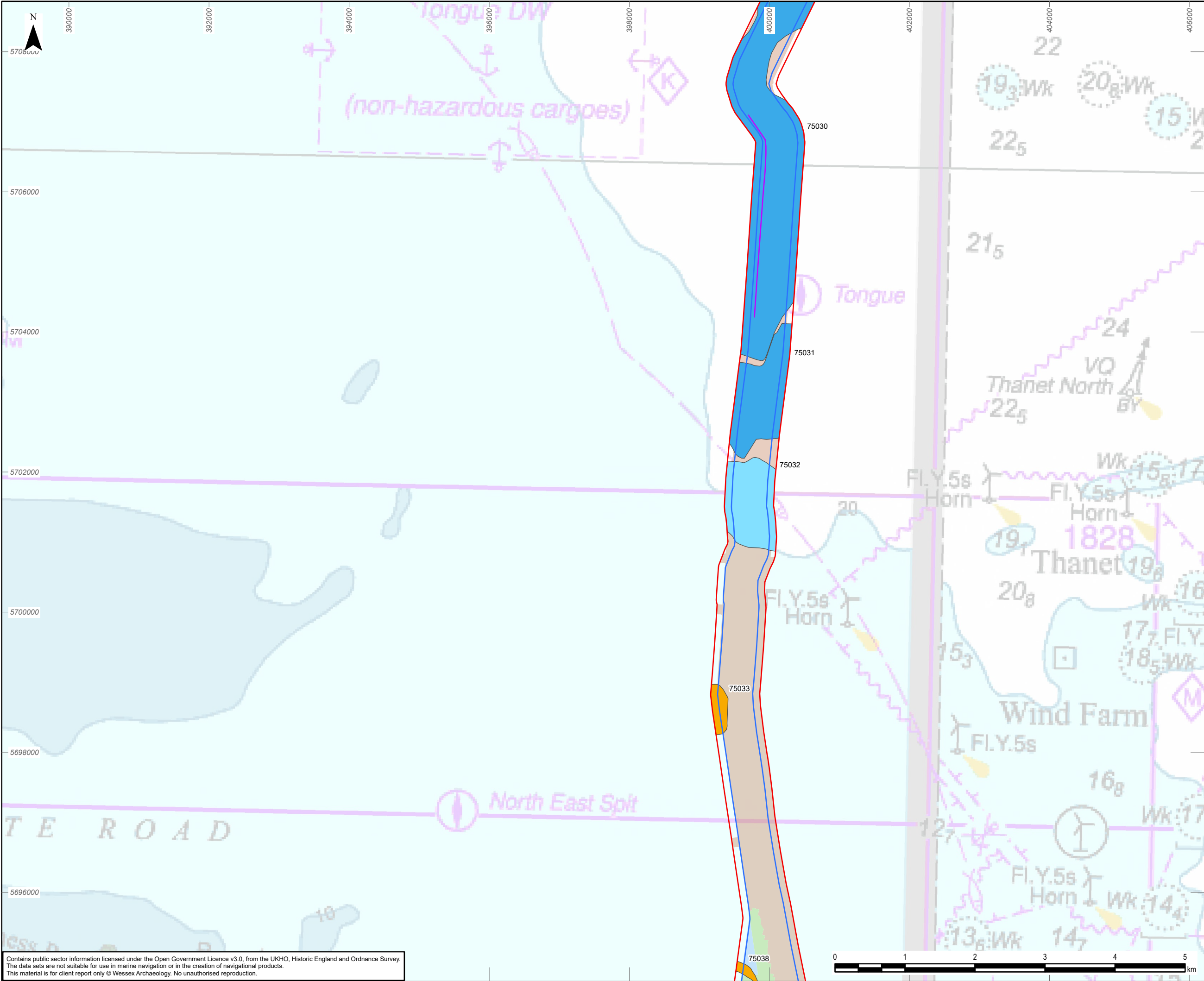

Legend

- Marine archaeology study area
- Marine Order Limits
- Data example location

Geophysical survey area

- 2021
- 2021 & 2024
- 2024

Features of archaeological potential

- Channel
- Channel complex
- Cut and fill

0	18/09/2024	ENVIRONMENTAL STATEMENT	KF	VL	EM
Rev	Date	Description	GIS	Chk	App

Scheme: SEA LINK

Document Title: Palaeogeographic features of archaeological potential

Creator: KF	Date:	Checker: VL	Date:	Approver: EM	Date:
Document Ref: 6.4.4.6.A.3G	Scale: 1:50,000	Format: A3	Sheets: 1	Rev: 0	

Contains public sector information licensed under the Open Government Licence v3.0, from the UKHO, Historic England and Ordnance Survey. The data sets are not suitable for use in marine navigation or in the creation of navigational products. This material is for client report only © Wessex Archaeology. No unauthorised reproduction.

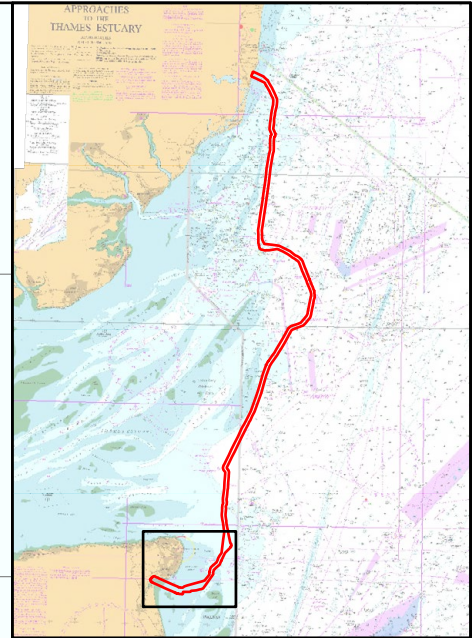
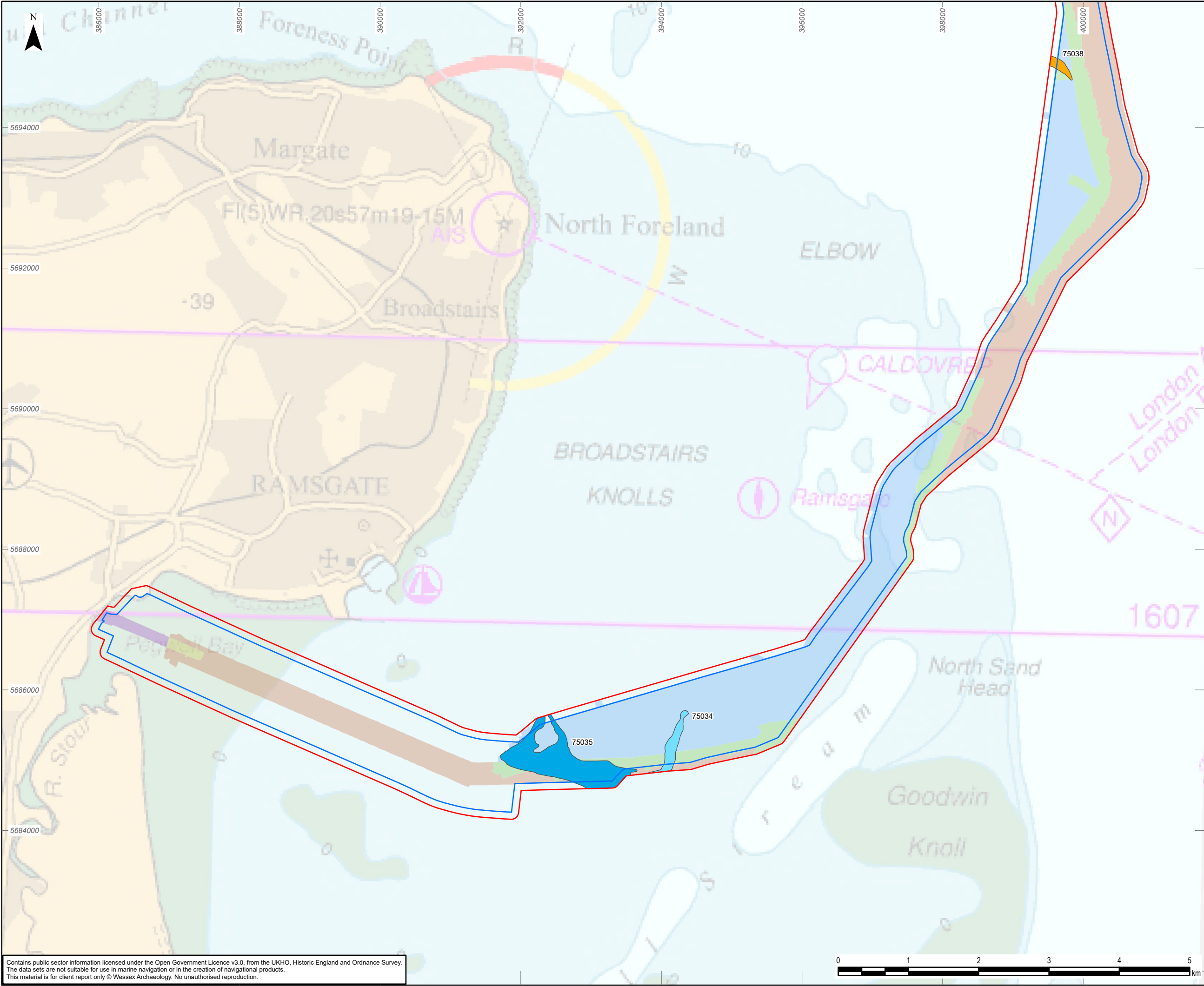

Legend

Marine archaeology study area

Marine Order Limits

Geophysical survey area

- 2021
- 2021 & UAV
- 2021 & 2024
- 2024
- UAV

Features of archaeological potential

- Channel
- Channel complex
- Cut and fill

0	27/08/2025	ENVIRONMENTAL STATEMENT	KF	VL	EM
Rev	Date	Description	GIS	Chk	App
nationalgrid					
Scheme: SEA LINK					
Document Title: Palaeogeographic features of archaeological potential					
Creator: KF	Date:	Checker: VL	Date:	Approver: EM	Date:
Document Ref: 6.4.4.6.A.3H	Scale: 1:50,000	Format: A3	Sheets: 1	Rev: 0	

Contains public sector information licensed under the Open Government Licence v3.0, from the UKHO, Historic England and Ordnance Survey. The data sets are not suitable for use in marine navigation or in the creation of navigational products. This material is for client report only © Wessex Archaeology. No unauthorised reproduction.

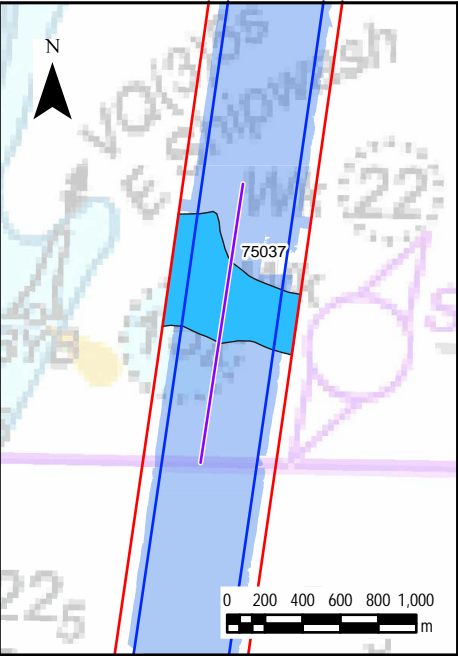
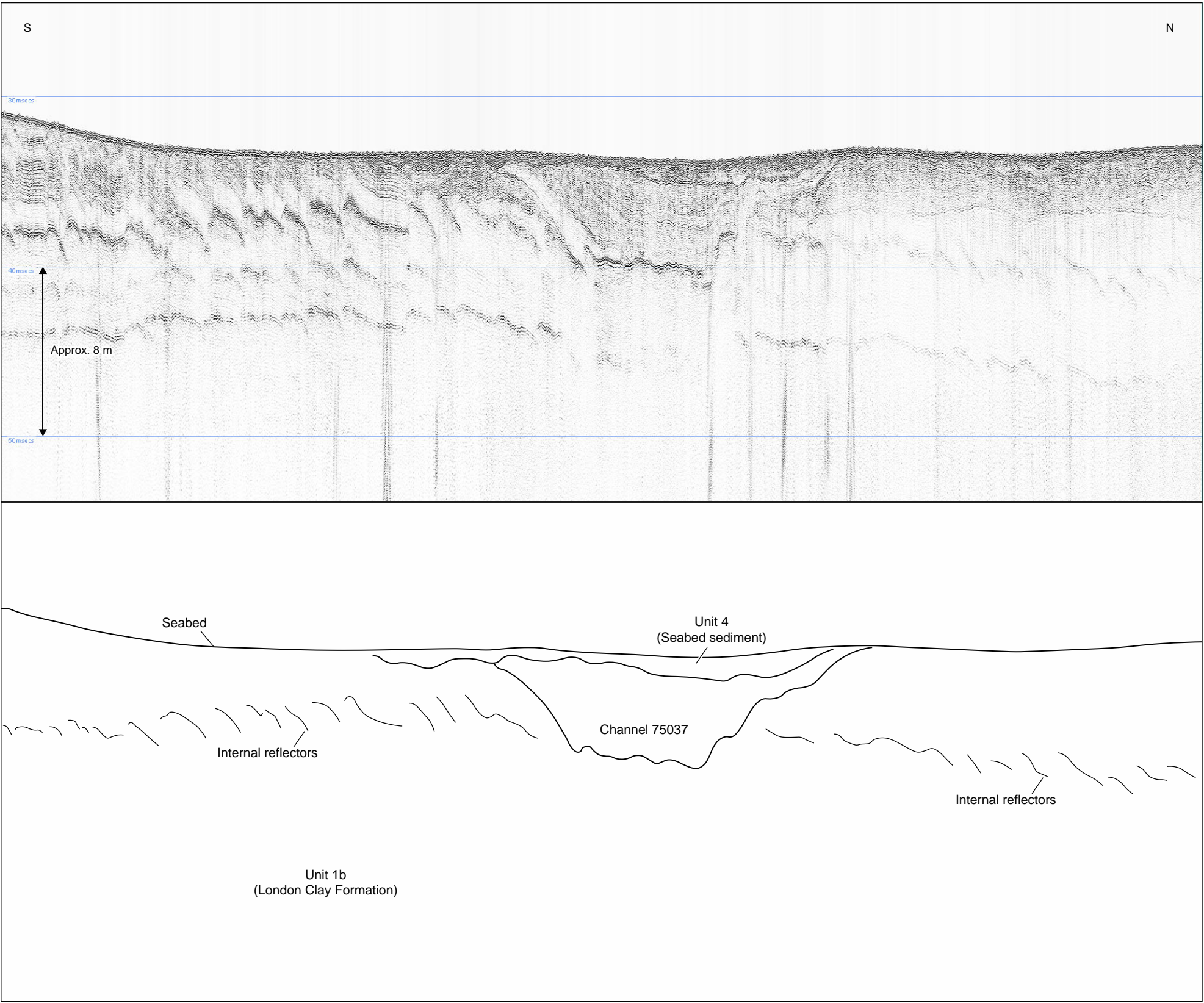

- Legend
- Marine archaeology study area
 - Marine Order Limits
 - Data example location
- Features of archaeological potential
- Channel
- Geophysical survey area
- 2024

0	27/08/2025	ENVIRONMENTAL STATEMENT	KF	VL	EM
Rev	Date	Description	GIS	Chk	App
nationalgrid					
Scheme: SEA LINK					
Document Title: Palaeogeographic feature data example – 75037					
Creator: KF	Date:	Checker: VL	Date:	Approver: EM	Date:
Document Ref: 6.4.4.6.A.4	Scale: 1:40,000	Format: A3	Sheets: 1	Rev: 0	

Contains public sector information licensed under the Open Government Licence v3.0, from the UKHO, Historic England and Ordnance Survey. The data sets are not suitable for use in marine navigation or in the creation of navigational products. This material is for client report only © Wessex Archaeology. No unauthorised reproduction.

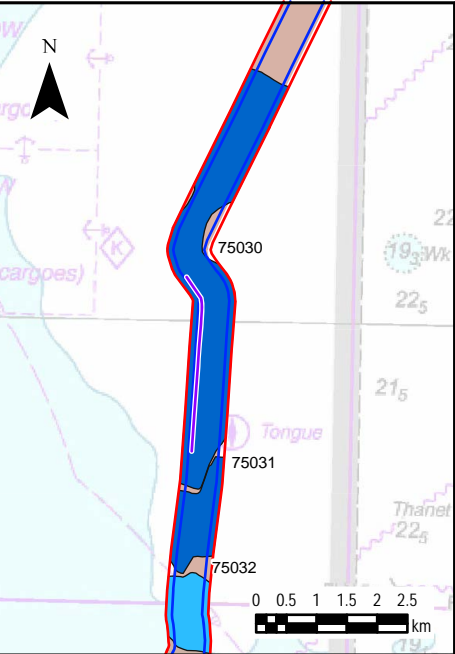
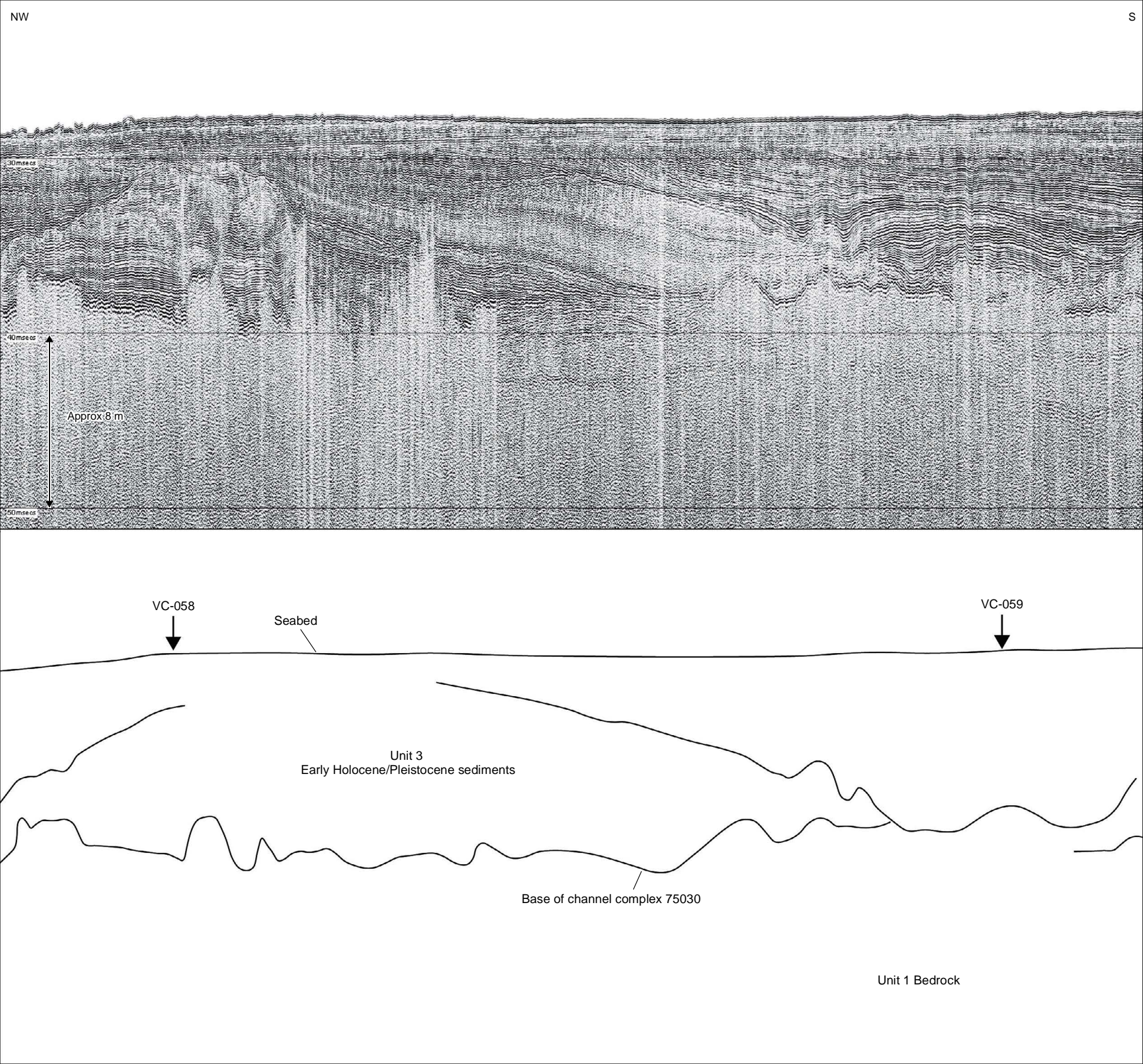

- Legend
- Marine archaeology study area
 - Marine Order Limits
 - Data example location
- Features of archaeological potential
- Channel
 - Channel complex
- Geophysical survey area
- 2021

0	11/09/2024	ENVIRONMENTAL STATEMENT	KF	VL	EM
Rev	Date	Description	GIS	Chk	App
nationalgrid					
Scheme: SEA LINK					
Document Title: Palaeogeographic feature data example – 75030					
Creator: KF	Date:	Checker: VL	Date:	Approver: EM	Date:
Document Ref: 6.4.4.6.A.5	Scale: 1:125,000	Format: A3	Sheets: 1	Rev: 0	

Contains public sector information licensed under the Open Government Licence v3.0, from the UKHO, Historic England and Ordnance Survey. The data sets are not suitable for use in marine navigation or in the creation of navigational products. This material is for client report only © Wessex Archaeology. No unauthorised reproduction.

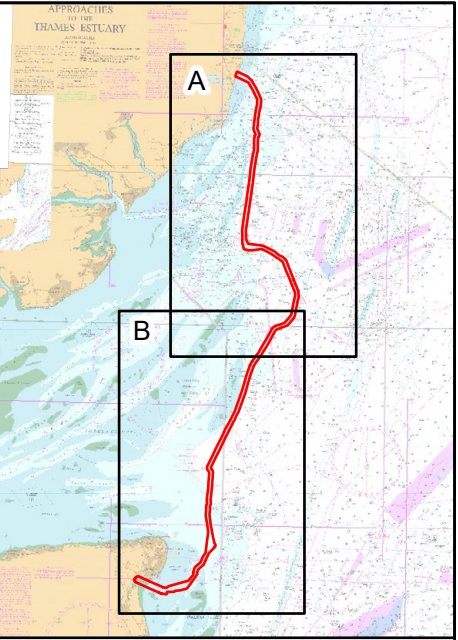
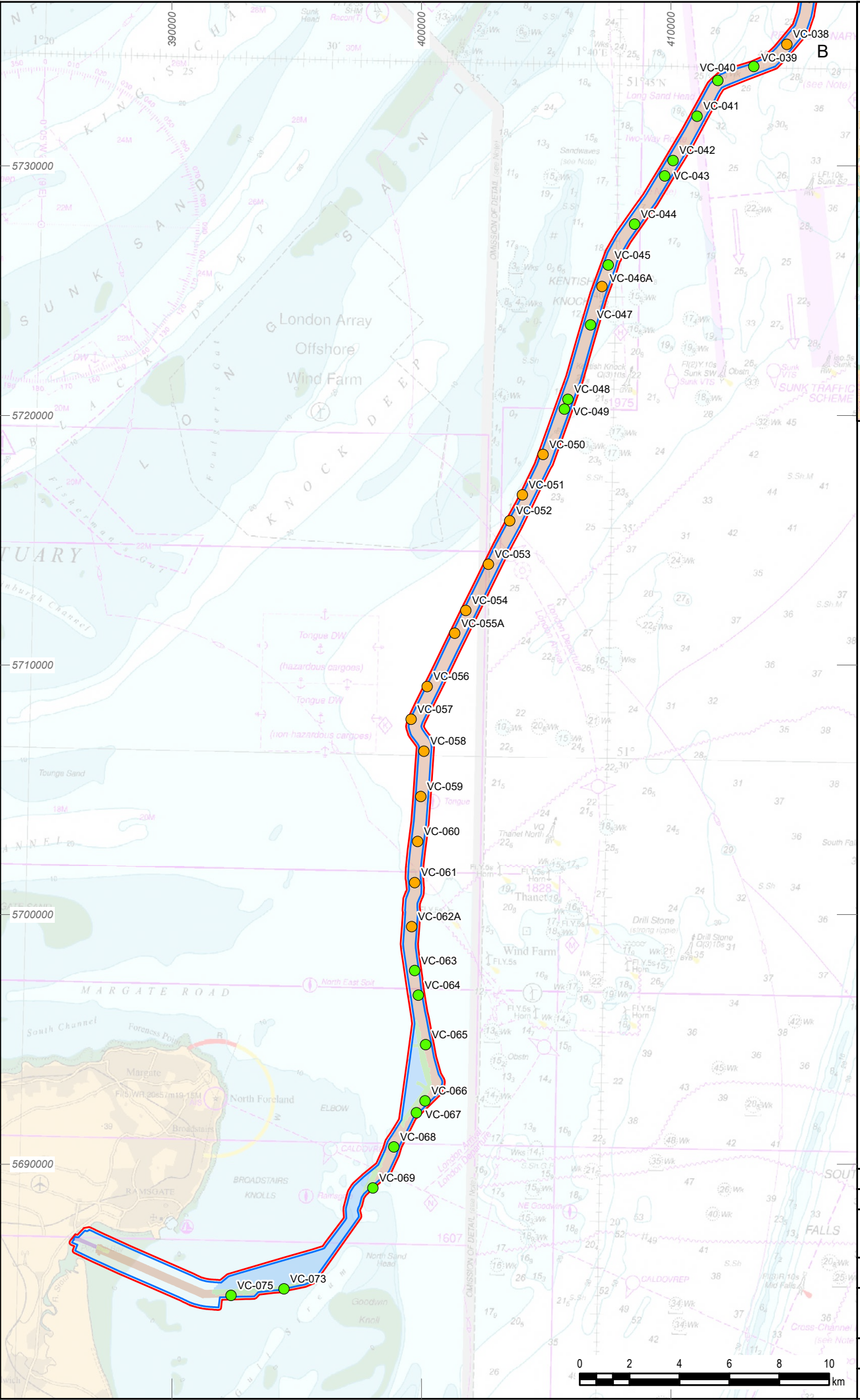
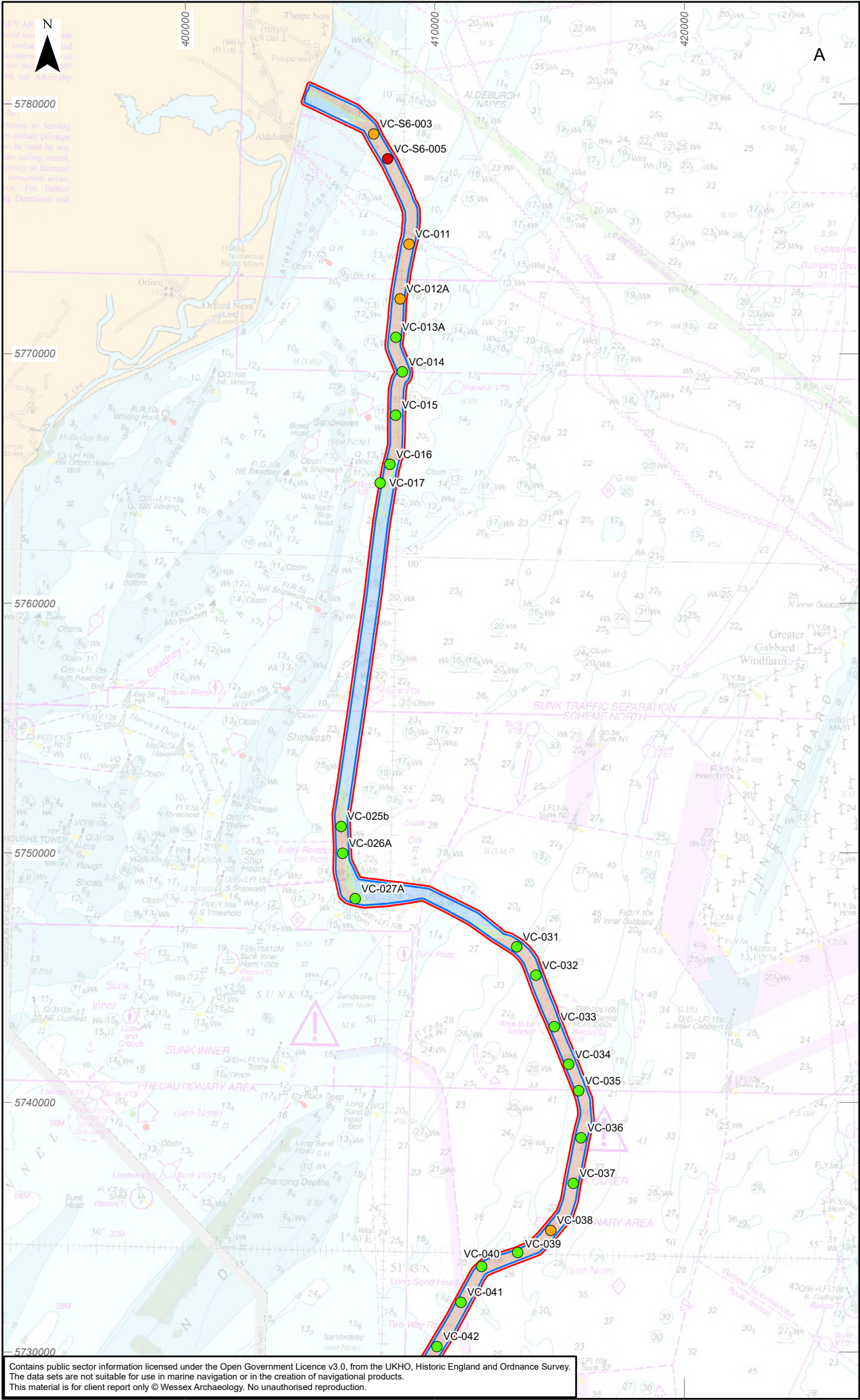

Legend

Marine archaeology study area

Marine Order Limits

Geophysical survey area

- 2021
- 2021 & UAV
- 2021 & 2024
- 2024
- UAV

Priority

- High
- Medium
- Low

0	28/08/2025	ENVIRONMENTAL STATEMENT	KF	VL	EM
Rev	Date	Description	GIS	Chk	App
nationalgrid					
Scheme: SEA LINK					
Document Title: Location of vibrocores and geoarchaeological priority					
Creator: KF	Date:	Checker: VL	Date:	Approver: EM	Date:
Document Ref: 6.4.4.6.A.6	Scale: 1:200,000	Format: A3	Sheets: 1	Rev: 0	

Contains public sector information licensed under the Open Government Licence v3.0, from the UKHO, Historic England and Ordnance Survey. The data sets are not suitable for use in marine navigation or in the creation of navigational products. This material is for client report only © Wessex Archaeology. No unauthorised reproduction.

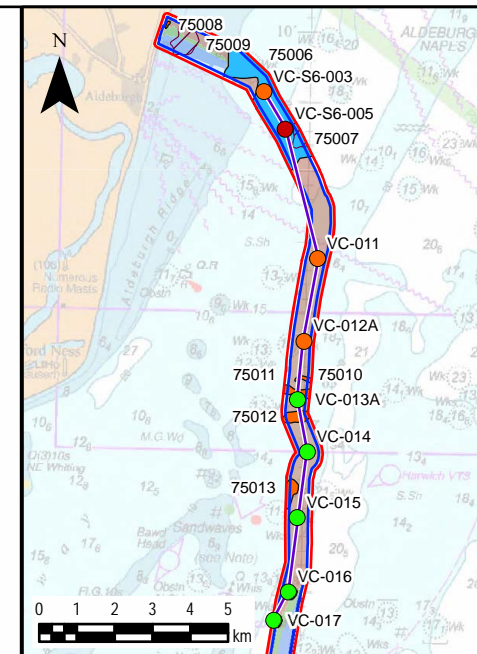
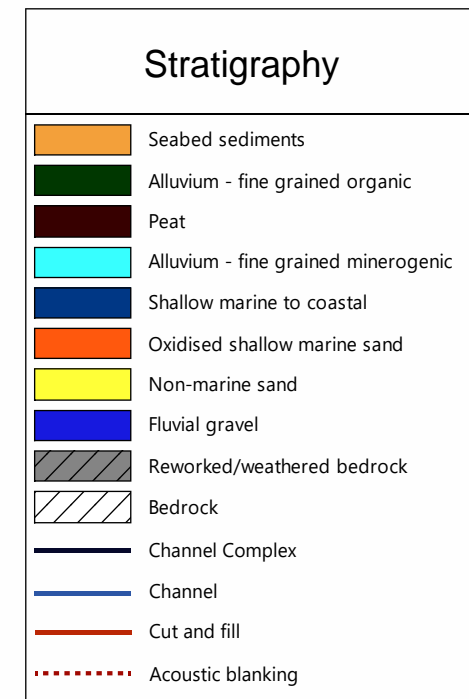
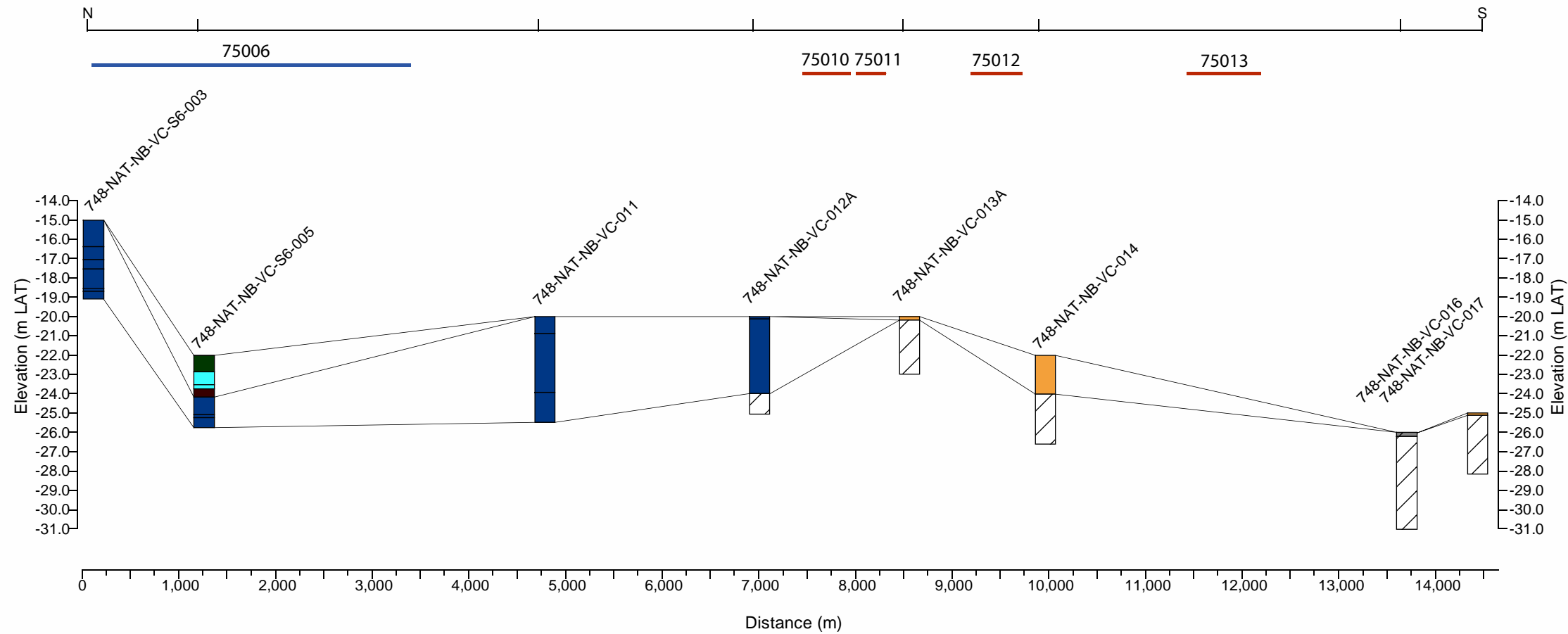

- Legend**
- Marine archaeology study area
 - Marine Order Limits
 - Transect location
- Geophysical survey area**
- 2021
 - 2021 & 2024
 - 2024
- Priority**
- High
 - Medium
 - Low
- Features of archaeological potential**
- Channel
 - Cut and fill
 - Acoustic blanking

0	27/08/2025	ENVIRONMENTAL STATEMENT	KF	VL	EM
Rev	Date	Description	GIS	Chk	App
nationalgrid					
Scheme: SEA LINK					
Document Title: Transect 1					
Creator: KF	Date:	Checker: VL	Date:	Approver: EM	Date:
Document Ref: 6.4.4.6.A.7	Scale: 1:200,000	Format: A3	Sheets: 1	Rev: 0	

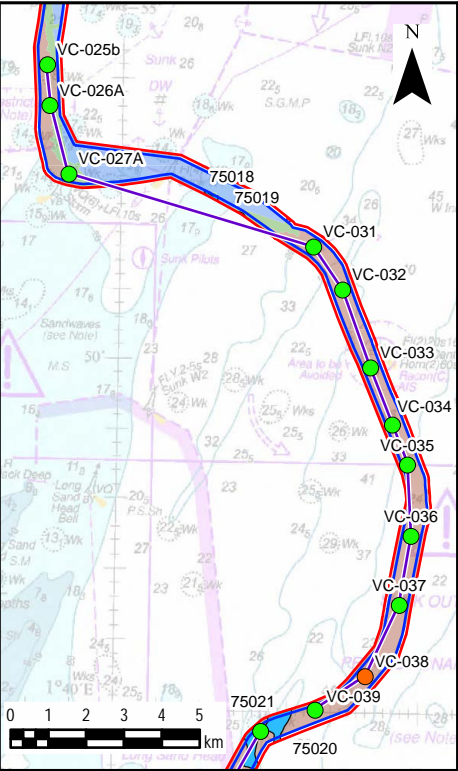
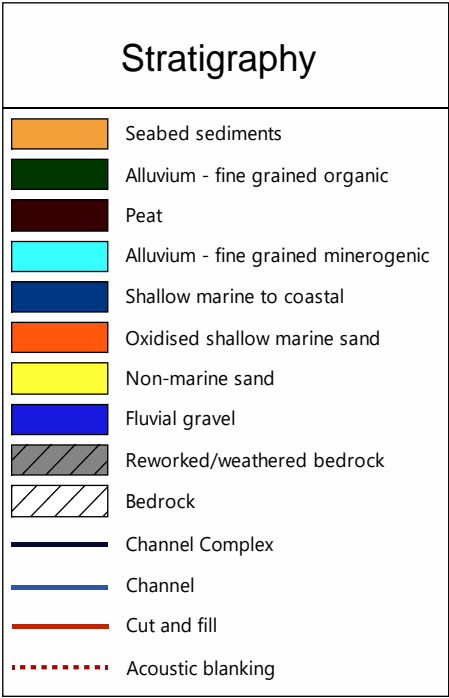
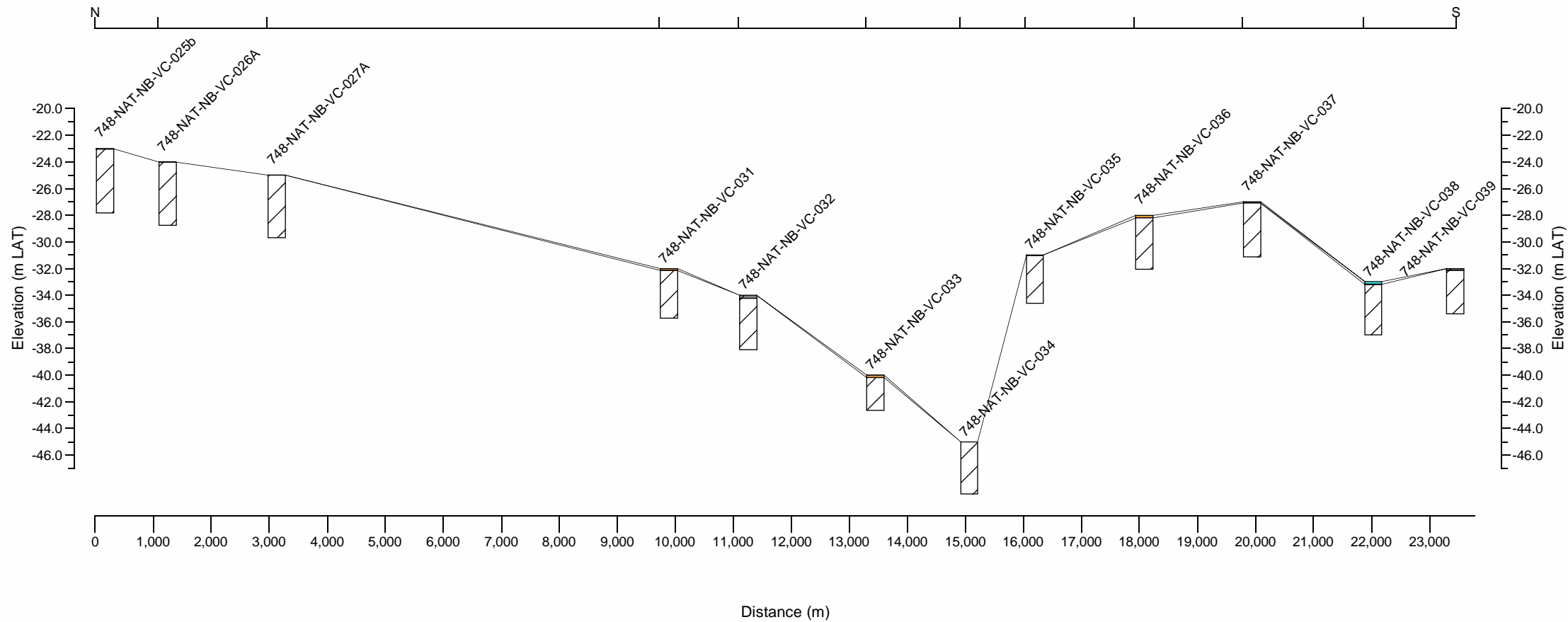

Legend

Marine archaeology study area

Marine Order Limits

Transect location

Geophysical survey area

2021

2021 & 2024

2024

Priority

Medium

Low

Features of archaeological potential

Channel

Cut and fill

0	27/08/2025	ENVIRONMENTAL STATEMENT	KF	VL	EM
Rev	Date	Description	GIS	Chk	App
nationalgrid					
Scheme: SEA LINK					
Document Title: Transect 2					
Creator: KF	Date:	Checker: VL	Date:	Approver: EM	Date:
Document Ref: 6.4.4.6.A.8	Scale: 1:200,000	Format: A3	Sheets: 1		Rev: 0

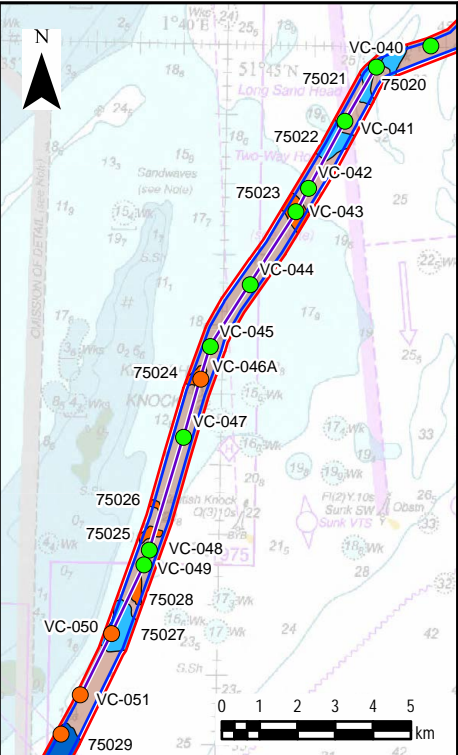
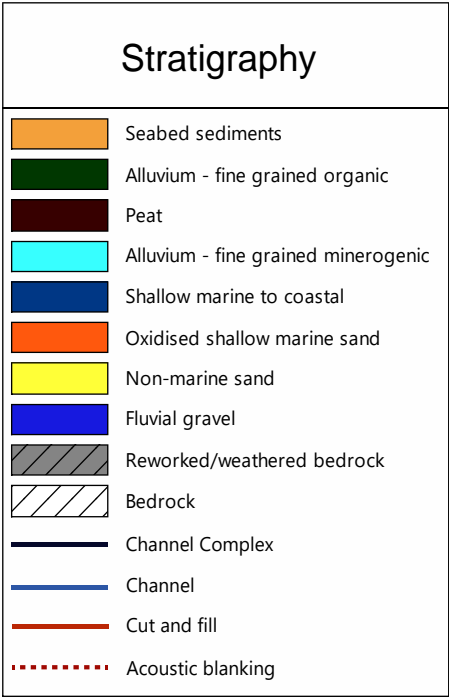
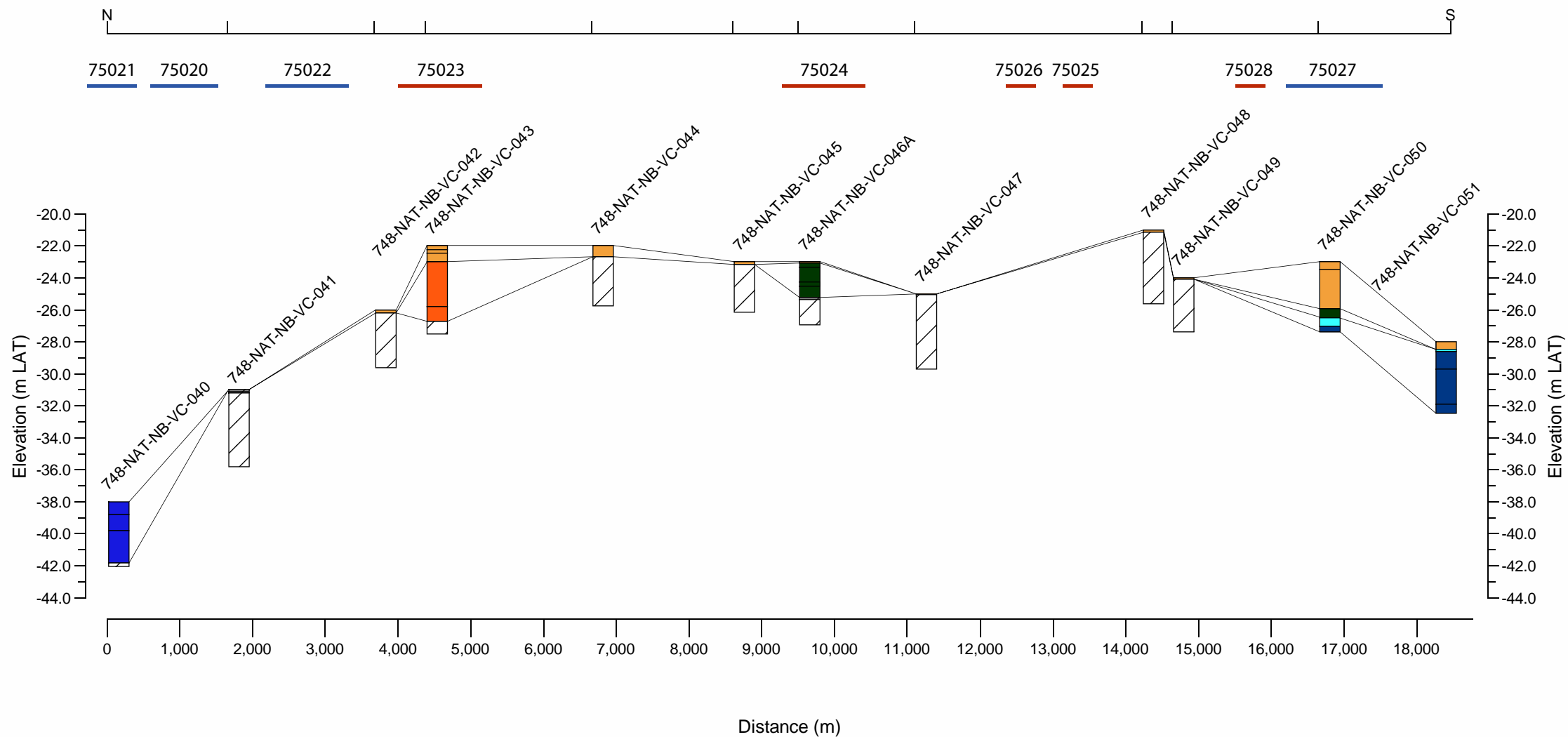

- Legend**
- Marine archaeology study area
 - Marine Order Limits
 - Transect location
- Geophysical survey area**
- 2021
- Priority**
- Medium
 - Low
- Features of archaeological potential**
- Channel
 - Channel complex
 - Cut and fill

0	11/09/2024	ENVIRONMENTAL STATEMENT	KF	VL	EM
Rev	Date	Description	GIS	Chk	App
nationalgrid					
Scheme: SEA LINK					
Document Title: Transect 3					
Creator: KF	Date:	Checker: VL	Date:	Approver: EM	Date:
Document Ref: 6.4.4.6.A.9	Scale: 1:200,000	Format: A3	Sheets: 1	Rev: 0	

Contains public sector information licensed under the Open Government Licence v3.0, from the UKHO, Historic England and Ordnance Survey. The data sets are not suitable for use in marine navigation or in the creation of navigational products. This material is for client report only © Wessex Archaeology. No unauthorised reproduction.

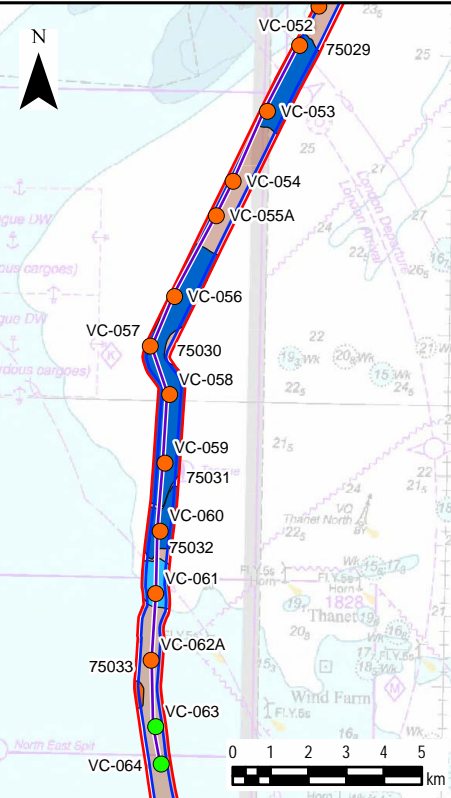
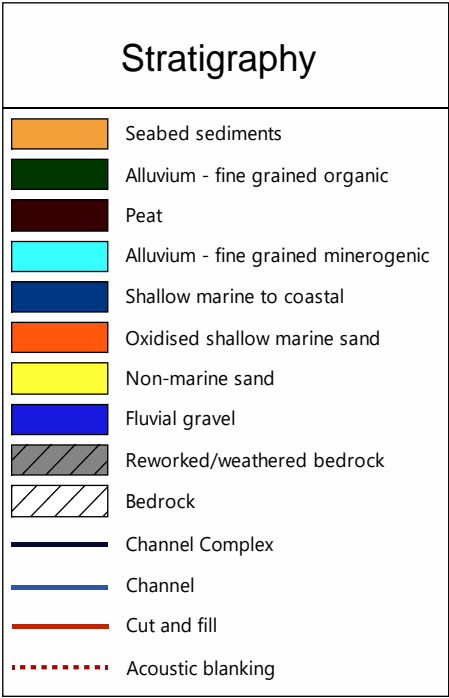
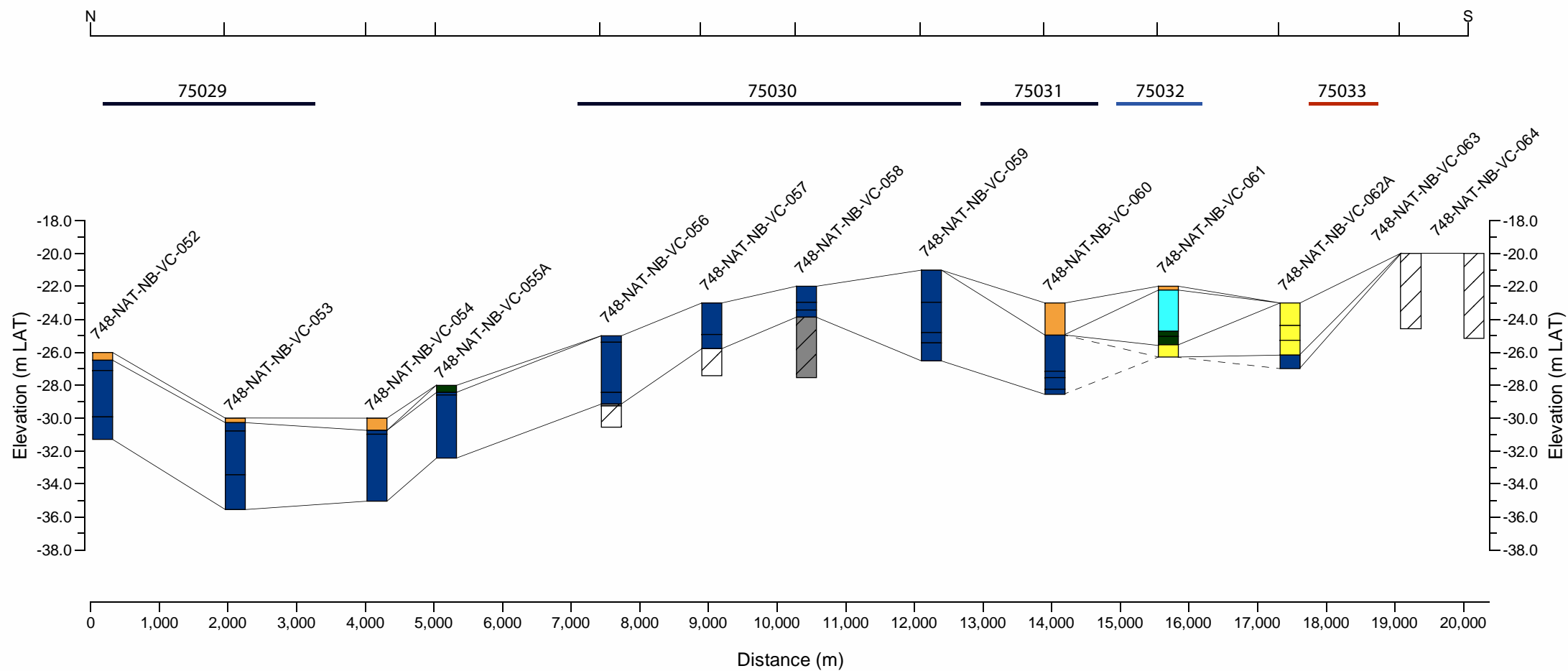

- Legend**
- Marine archaeology study area
 - Marine Order Limits
 - Transect location
- Geophysical survey area**
- 2021
 - 2021 & 2024
- Priority**
- Medium
 - Low
- Features of archaeological potential**
- Channel
 - Channel complex
 - Cut and fill

0	11/09/2024	ENVIRONMENTAL STATEMENT	KF	VL	EM
Rev	Date	Description	GIS	Chk	App
nationalgrid					
Scheme: SEA LINK					
Document Title: Transect 4					
Creator: KF	Date:	Checker: VL	Date:	Approver: EM	Date:
Document Ref: 6.4.4.6.A.10	Scale: 1:200,000	Format: A3	Sheets: 1		Rev: 0

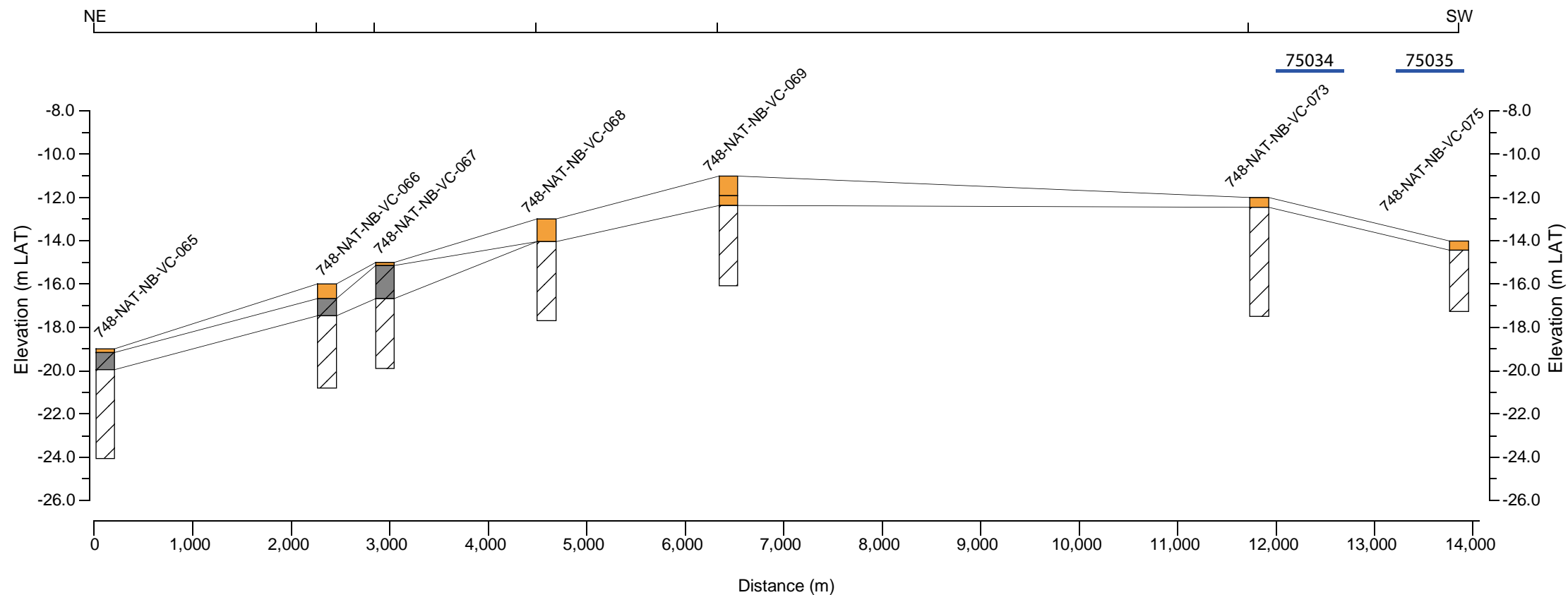

Stratigraphy

Seabed sediments

Alluvium - fine grained organic

Peat

Alluvium - fine grained minerogenic

Shallow marine to coastal

Oxidised shallow marine sand

Non-marine sand

Fluvial gravel

Reworked/weathered bedrock

Bedrock

Channel Complex

Channel

Cut and fill

Acoustic blanking

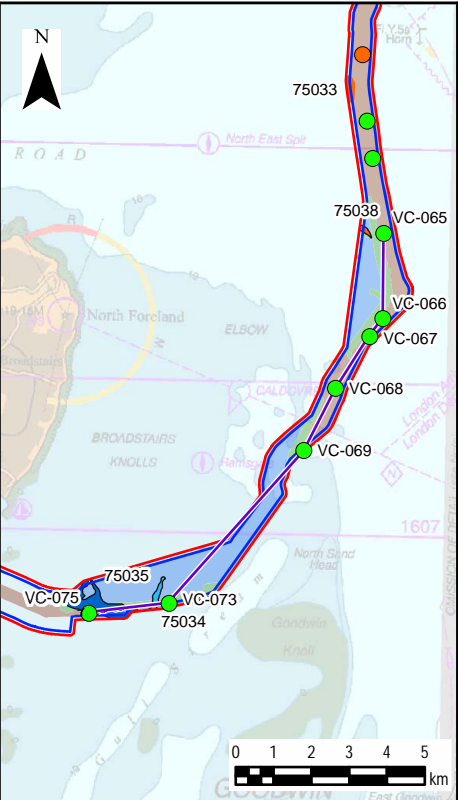

- Legend
- Marine archaeology study area
- Marine Order Limits
- Transect location
- Geophysical survey area
- 2021
- 2021 & 2024
- 2024
- Priority
- Medium
- Low
- Features of archaeological potential
- Channel
- Channel complex
- Cut and fill

Contains public sector information licensed under the Open Government Licence v3.0, from the UKHO, Historic England and Ordnance Survey. The data sets are not suitable for use in marine navigation or in the creation of navigational products. This material is for client report only © Wessex Archaeology. No unauthorised reproduction.

0	12/09/2024	ENVIRONMENTAL STATEMENT	KF	VL	EM
Rev	Date	Description	GIS	Chk	App
nationalgrid					
Scheme: SEA LINK					
Document Title: Transect 5					
Creator: KF	Date:	Checker: VL	Date:	Approver: EM	Date:
Document Ref: 6.4.4.6.A.11	Scale: 1:200,000	Format: A3	Sheets: 1		Rev: 0

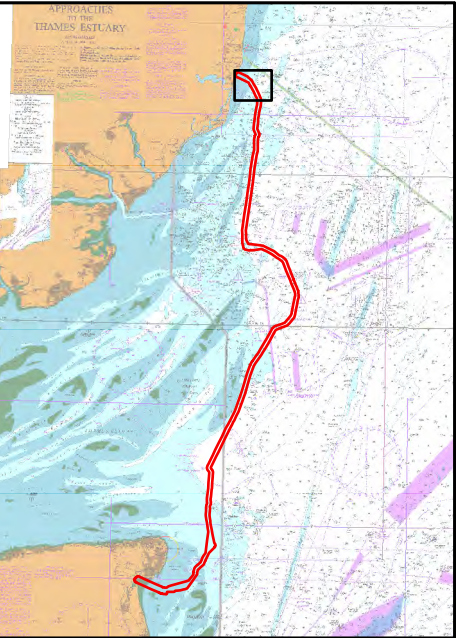
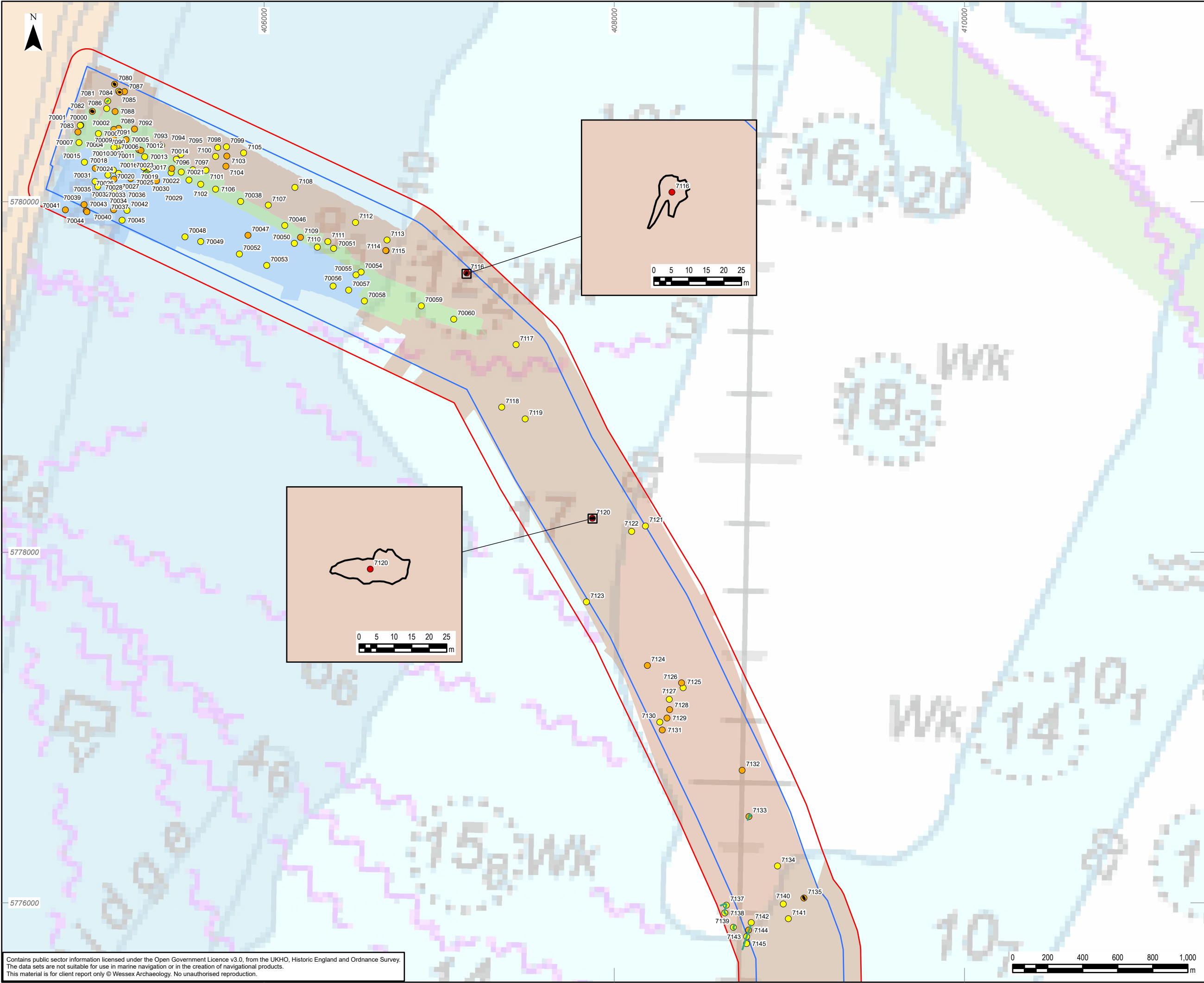

- Legend
- Marine archaeology study area
 - Marine Order Limits
 - Geophysical survey area
 - 2021
 - 2021 & 2024
 - 2024
 - Seabed features of archaeological potential
 - A1 – Anthropogenic origin of archaeological interest
 - A2_h – Anomaly of likely anthropogenic origin but of unknown date; may be of archaeological interest or a modern feature
 - A2_l – Anomaly of possible anthropogenic origin but interpretation is uncertain; may be anthropogenic or a natural feature
 - Seabed feature extents
 - Linear seabed features

0	13/09/2024	ENVIRONMENTAL STATEMENT	KF	VL	EM
Rev	Date	Description	GIS	Chk	App
nationalgrid					
Scheme: SEA LINK					
Document Title: Seabed features of archaeological potential					
Creator: KF	Date:	Checker: VL	Date:	Approver: EM	Date:
Document Ref: 6.4.4.6.A.12A	Scale: 1:20,000	Format: A3	Sheets: 21	Rev: 0	

Contains public sector information licensed under the Open Government Licence v3.0, from the UKHO, Historic England and Ordnance Survey. The data sets are not suitable for use in marine navigation or in the creation of navigational products. This material is for client report only © Wessex Archaeology. No unauthorised reproduction.

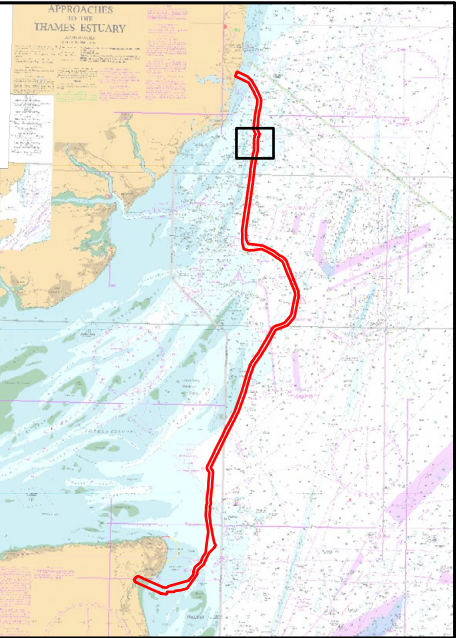
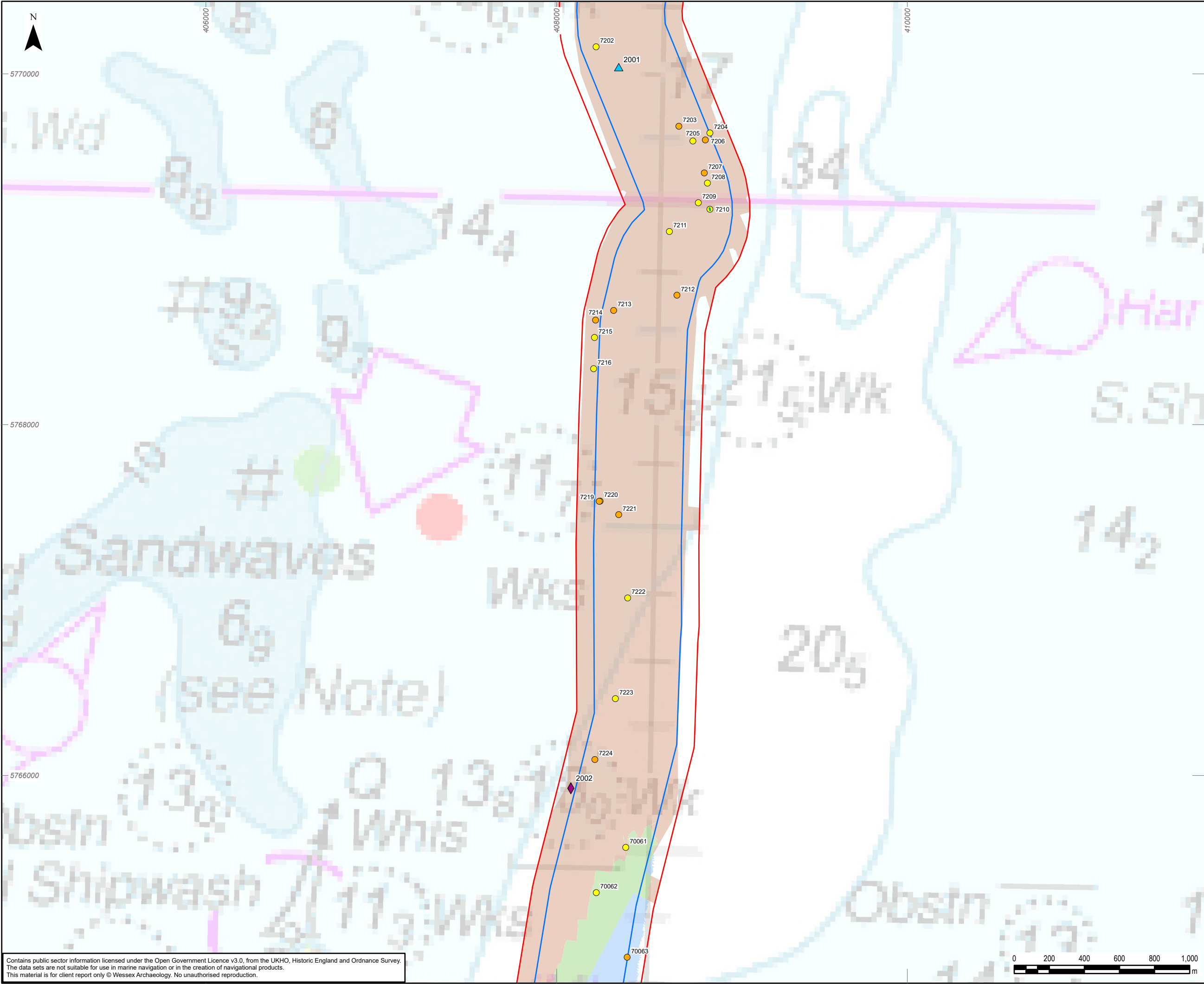

- Legend
- Marine archaeology study area
 - Marine Order Limits
 - Geophysical survey area
 - 2021
 - 2021 & 2024
 - 2024
 - Seabed features of archaeological potential
 - A2_h –Anomaly of likely anthropogenic origin but of unknown date; may be of archaeological interest or a modern feature
 - A2_l – Anomaly of possible anthropogenic origin but interpretation is uncertain; may be anthropogenic or a natural feature
 - Linear seabed features
 - Additional seabed features
 - Wreck
 - Obstruction

0	27/08/2025	ENVIRONMENTAL STATEMENT	KF	VL	EM
Rev	Date	Description	GIS	Chk	App
nationalgrid					
Scheme: SEA LINK					
Document Title: Seabed features of archaeological potential					
Creator: KF	Date:	Checker: VL	Date:	Approver: EM	Date:
Document Ref: 6.4.4.6.A.12C	Scale: 1:20,000	Format: A3	Sheets: 21	Rev: 0	

Contains public sector information licensed under the Open Government Licence v3.0, from the UKHO, Historic England and Ordnance Survey. The data sets are not suitable for use in marine navigation or in the creation of navigational products. This material is for client report only © Wessex Archaeology. No unauthorised reproduction.

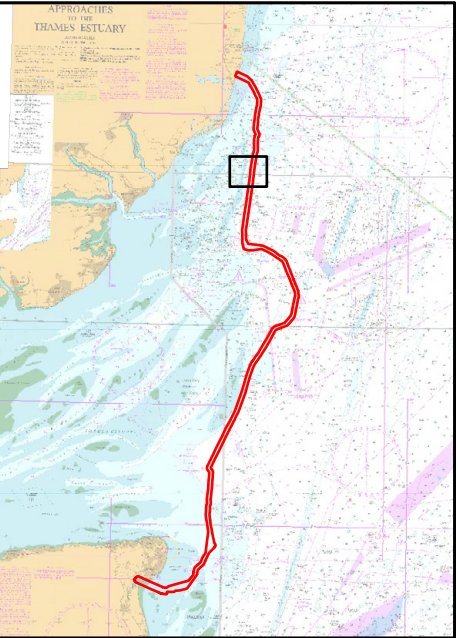
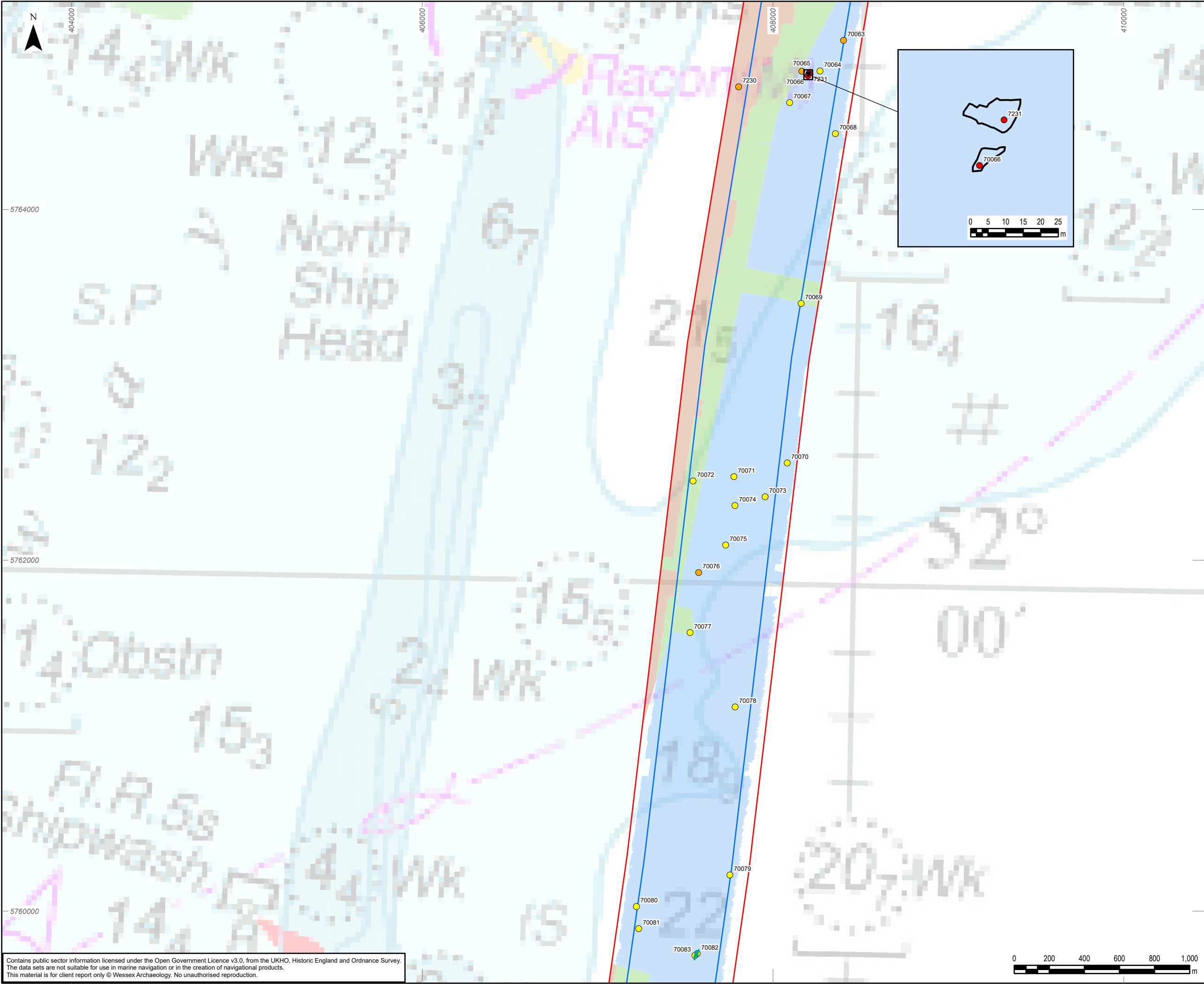

- Legend**
- Marine archaeology study area
 - Marine Order Limits
 - Geophysical survey area
 - 2021
 - 2021 & UAV
 - 2021 & 2024
 - 2024
 - UAV
 - Seabed features of archaeological potential
 - A1 – Anthropogenic origin of archaeological interest
 - A2_h – Anomaly of likely anthropogenic origin but of unknown date; may be of archaeological interest or a modern feature
 - A2_l – Anomaly of possible anthropogenic origin but interpretation is uncertain; may be anthropogenic or a natural feature
 - Seabed feature extents
 - Linear seabed features

0	27/08/2025	ENVIRONMENTAL STATEMENT	KF	VL	EM
Rev	Date	Description	GIS	Chk	App
nationalgrid					
Scheme: SEA LINK					
Document Title: Seabed features of archaeological potential					
Creator: KF	Date:	Checker: VL	Date:	Approver: EM	Date:
Document Ref: 6.4.4.6.A.12D	Scale: 1:20,000	Format: A3	Sheets: 21	Rev: 0	

Contains public sector information licensed under the Open Government Licence v3.0, from the UKHO, Historic England and Ordnance Survey. The data sets are not suitable for use in marine navigation or in the creation of navigational products. This material is for client report only © Wessex Archaeology. No unauthorised reproduction.

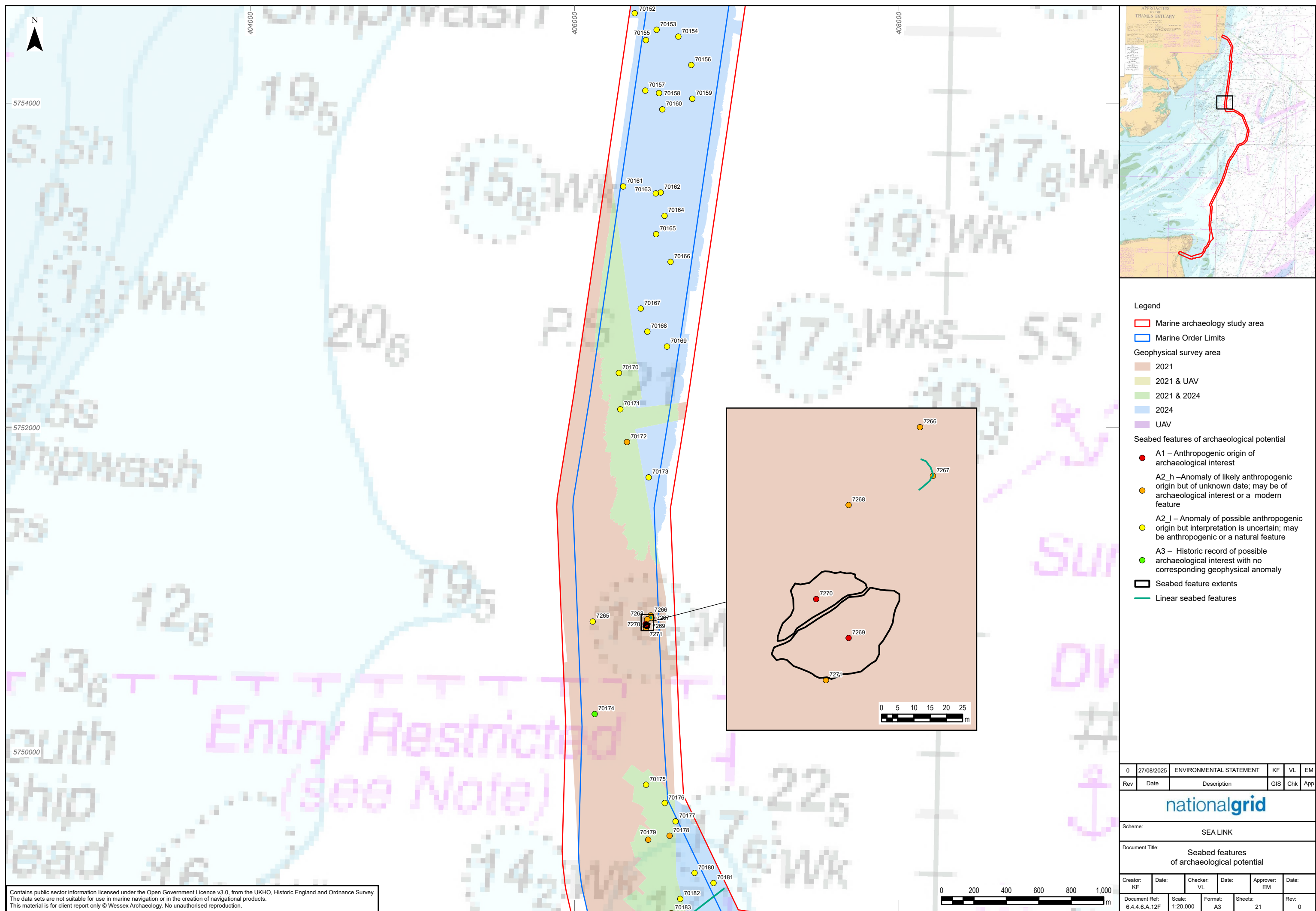

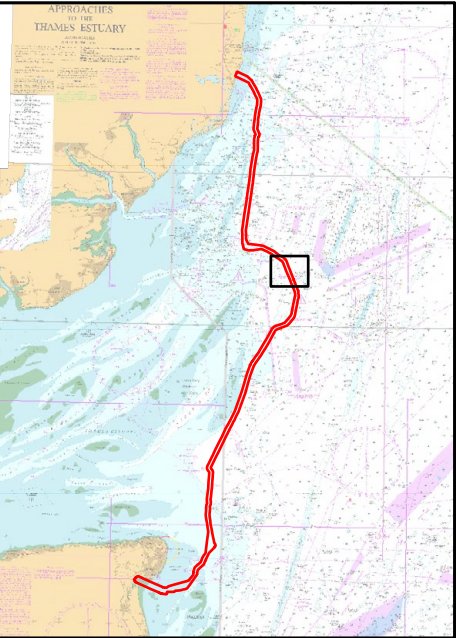
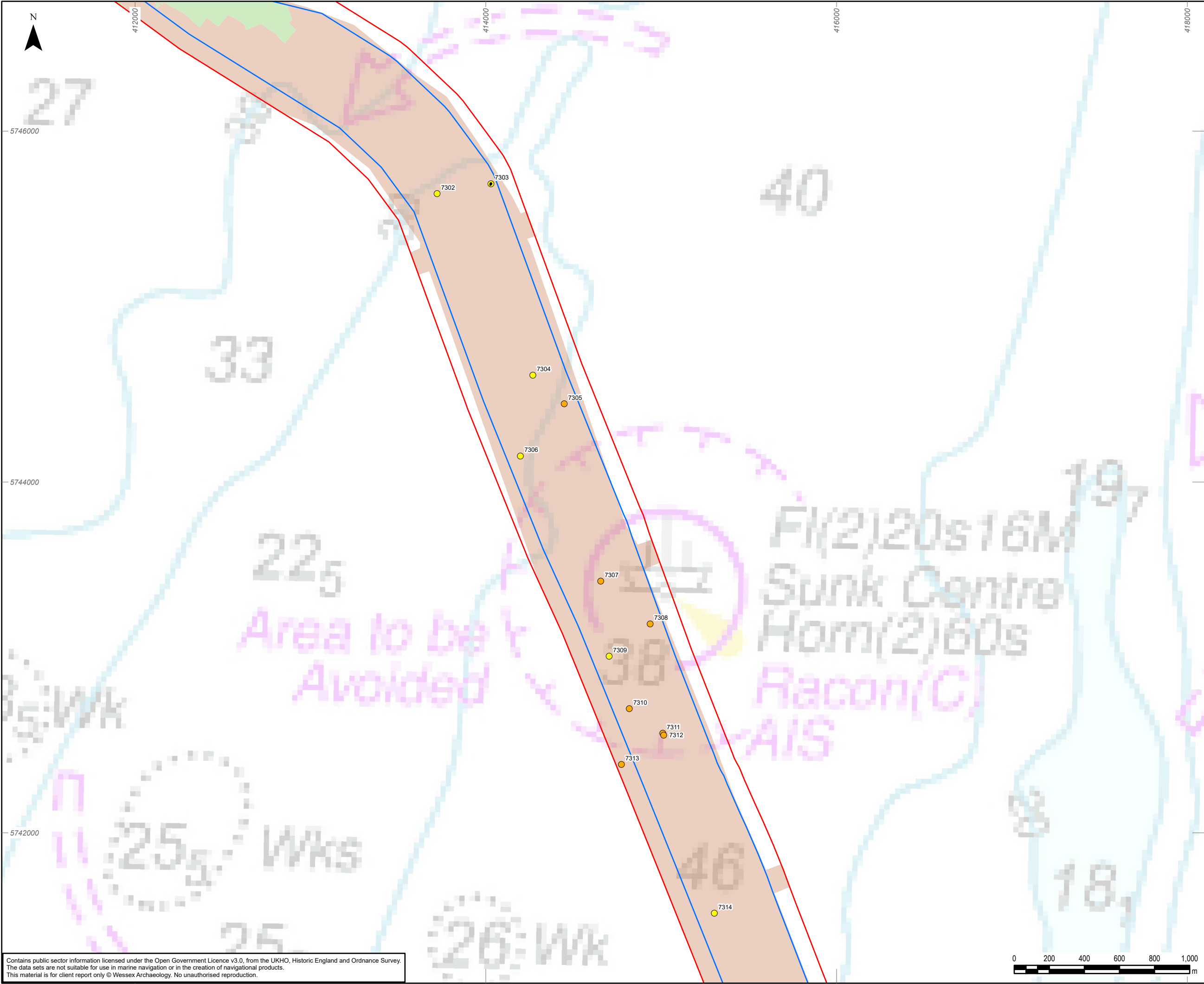

- Legend
- Marine archaeology study area
 - Marine Order Limits
 - Geophysical survey area
 - 2021
 - 2021 & 2024
 - Seabed features of archaeological potential
 - A2_h –Anomaly of likely anthropogenic origin but of unknown date; may be of archaeological interest or a modern feature
 - A2_l – Anomaly of possible anthropogenic origin but interpretation is uncertain; may be anthropogenic or a natural feature
 - Seabed feature extents

0	27/08/2025	ENVIRONMENTAL STATEMENT	KF	VL	EM
Rev	Date	Description	GIS	Chk	App
nationalgrid					
Scheme: SEA LINK					
Document Title: Seabed features of archaeological potential					
Creator: KF	Date:	Checker: VL	Date:	Approver: EM	Date:
Document Ref: 6.4.4.6.A.12H	Scale: 1:20,000	Format: A3	Sheets: 21	Rev: 0	

Contains public sector information licensed under the Open Government Licence v3.0, from the UKHO, Historic England and Ordnance Survey. The data sets are not suitable for use in marine navigation or in the creation of navigational products. This material is for client report only © Wessex Archaeology. No unauthorised reproduction.

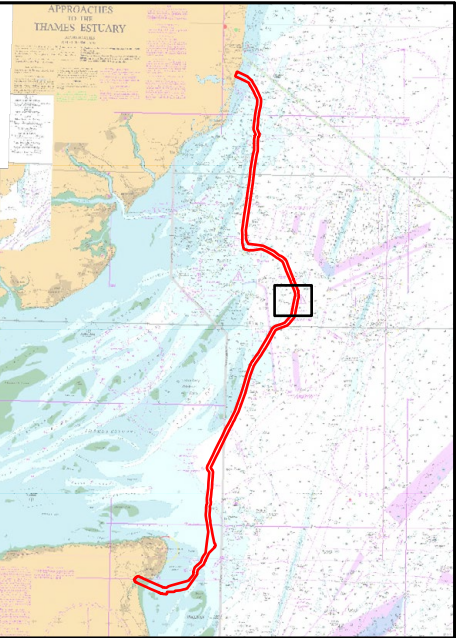
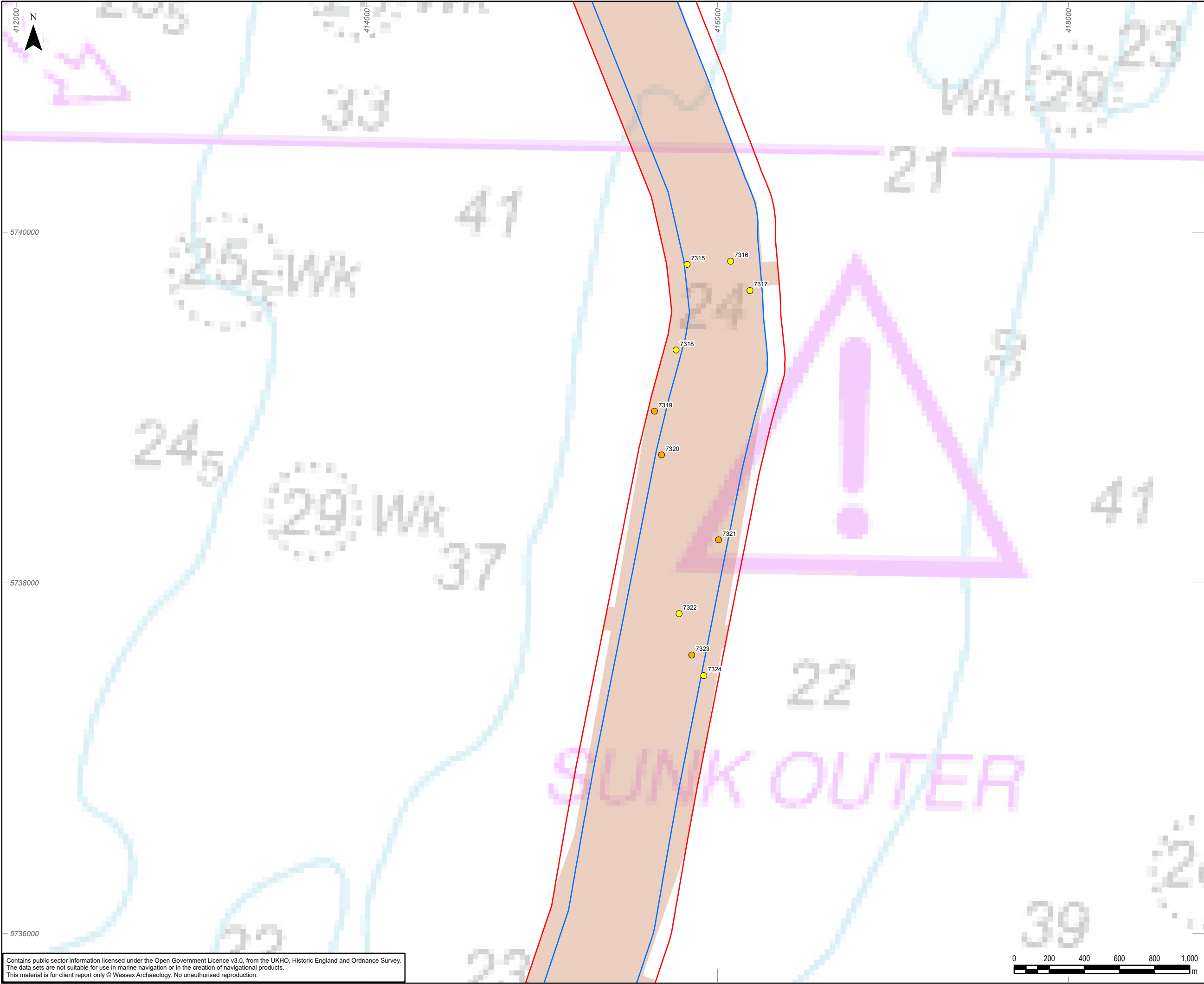

- Legend
- Marine archaeology study area
 - Marine Order Limits
- Geophysical survey area
- 2021
- Seabed features of archaeological potential
- A2_h – Anomaly of likely anthropogenic origin but of unknown date; may be of archaeological interest or a modern feature
 - A2_l – Anomaly of possible anthropogenic origin but interpretation is uncertain; may be anthropogenic or a natural feature

Contains public sector information licensed under the Open Government Licence v3.0, from the UKHO, Historic England and Ordnance Survey. The data sets are not suitable for use in marine navigation or in the creation of navigational products. This material is for client report only © Wessex Archaeology. No unauthorised reproduction.

0	27/08/2025	ENVIRONMENTAL STATEMENT	KF	VL	EM
Rev	Date	Description	GIS	Chk	App
nationalgrid					
Scheme: SEA LINK					
Document Title: Seabed features of archaeological potential					
Creator: KF	Date:	Checker: VL	Date:	Approver: EM	Date:
Document Ref: 6.4.4.6.A.12I	Scale: 1:20,000	Format: A3	Sheets: 21	Rev: 0	

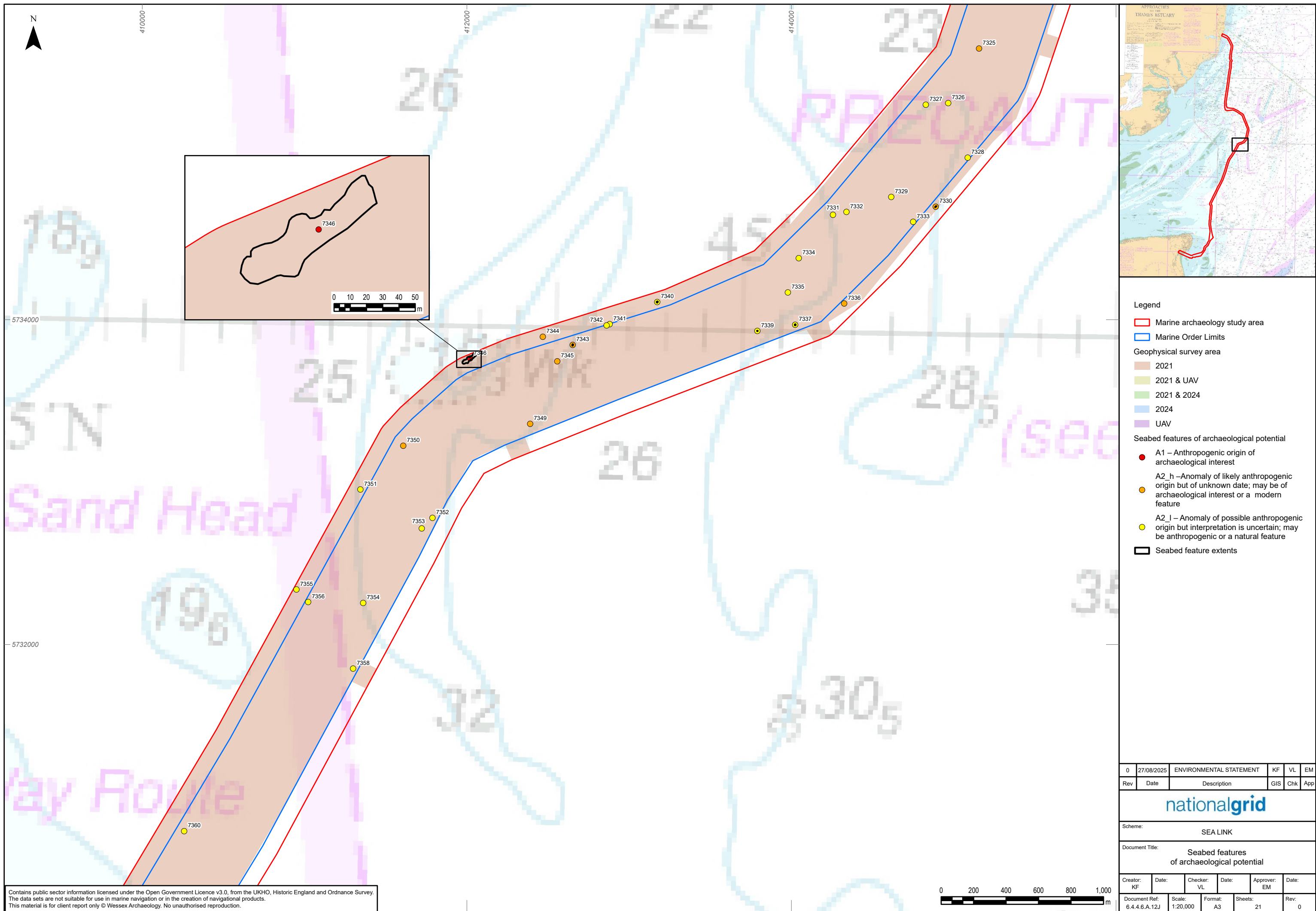

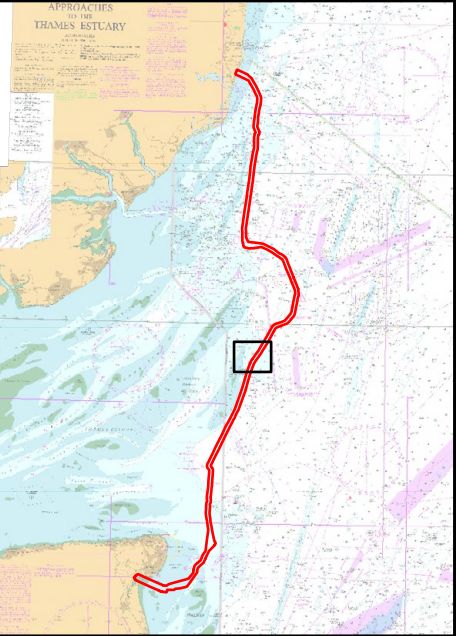
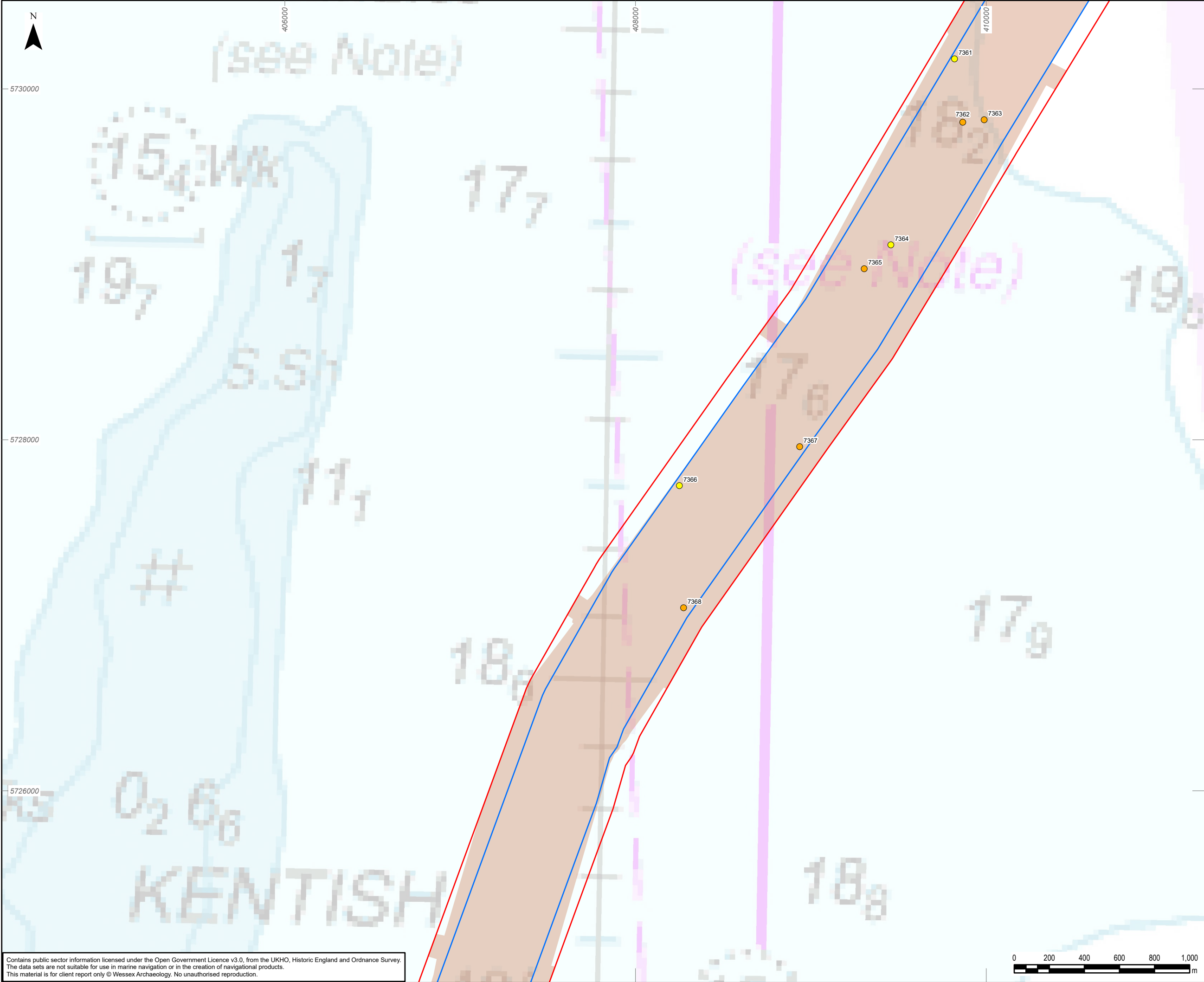

Legend

— Marine archaeology study area

— Marine Order Limits

Geophysical survey area

2021

Seabed features of archaeological potential

● A2_h –Anomaly of likely anthropogenic origin but of unknown date; may be of archaeological interest or a modern feature

● A2_l – Anomaly of possible anthropogenic origin but interpretation is uncertain; may be anthropogenic or a natural feature

Contains public sector information licensed under the Open Government Licence v3.0, from the UKHO, Historic England and Ordnance Survey. The data sets are not suitable for use in marine navigation or in the creation of navigational products. This material is for client report only © Wessex Archaeology. No unauthorised reproduction.

0	27/08/2025	ENVIRONMENTAL STATEMENT	KF	VL	EM
Rev	Date	Description	GIS	Chk	App
nationalgrid					
Scheme: SEA LINK					
Document Title: Seabed features of archaeological potential					
Creator: KF	Date:	Checker: VL	Date:	Approver: EM	Date:
Document Ref: 6.4.4.6.A.12K	Scale: 1:20,000	Format: A3	Sheets: 21	Rev: 0	

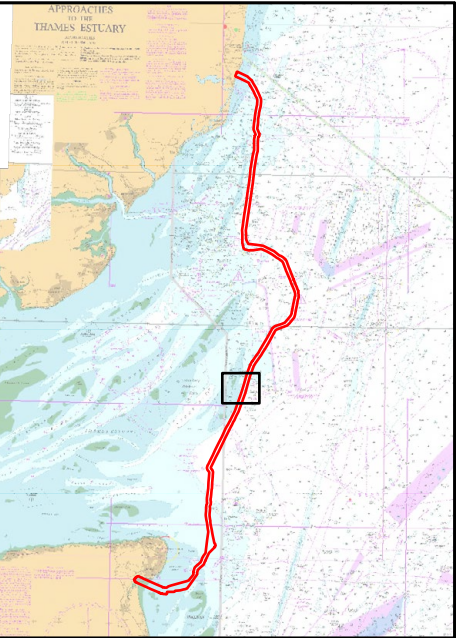
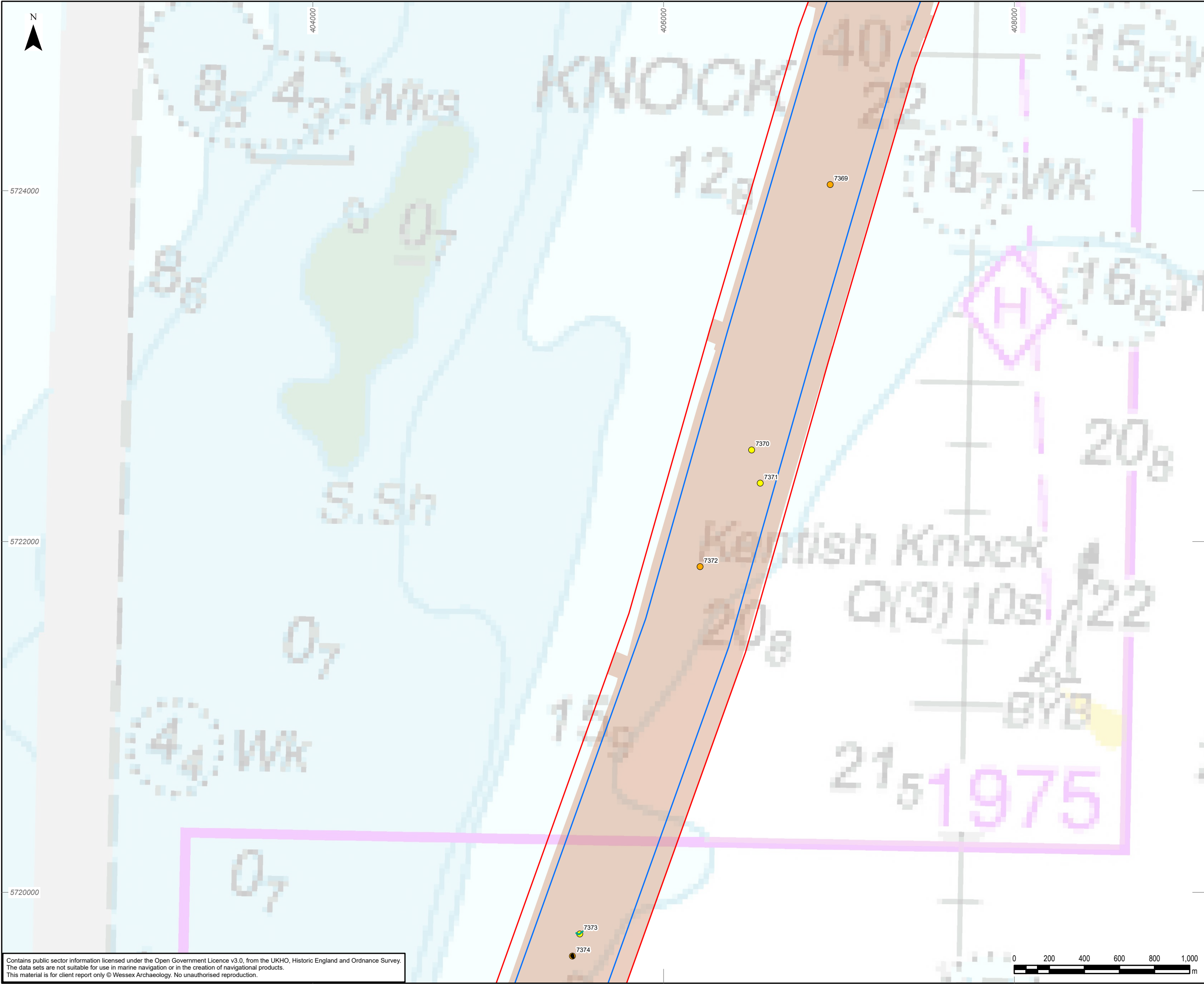

- Legend
- Marine archaeology study area
 - Marine Order Limits
 - Geophysical survey area
 - 2021
 - Seabed features of archaeological potential
 - A2_h – Anomaly of likely anthropogenic origin but of unknown date; may be of archaeological interest or a modern feature
 - A2_l – Anomaly of possible anthropogenic origin but interpretation is uncertain; may be anthropogenic or a natural feature
 - Seabed feature extents
 - Linear seabed features

0	27/08/2025	ENVIRONMENTAL STATEMENT	KF	VL	EM
Rev	Date	Description	GIS	Chk	App

nationalgrid					
Scheme: SEA LINK					
Document Title: Seabed features of archaeological potential					
Creator: KF	Date:	Checker: VL	Date:	Approver: EM	Date:
Document Ref: 6.4.4.6.A.12L	Scale: 1:20,000	Format: A3	Sheets: 21	Rev: 0	

Contains public sector information licensed under the Open Government Licence v3.0, from the UKHO, Historic England and Ordnance Survey. The data sets are not suitable for use in marine navigation or in the creation of navigational products. This material is for client report only © Wessex Archaeology. No unauthorised reproduction.

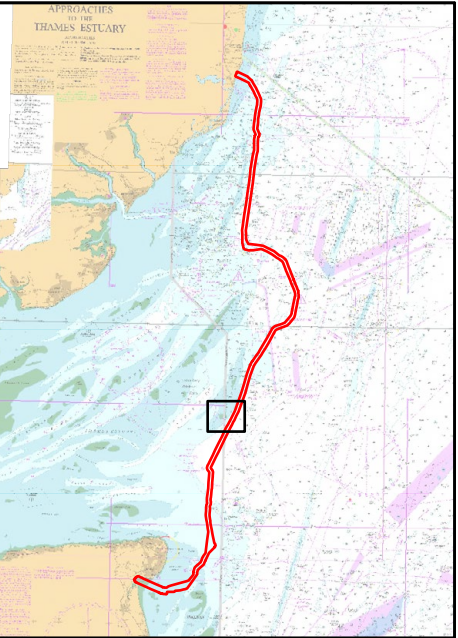
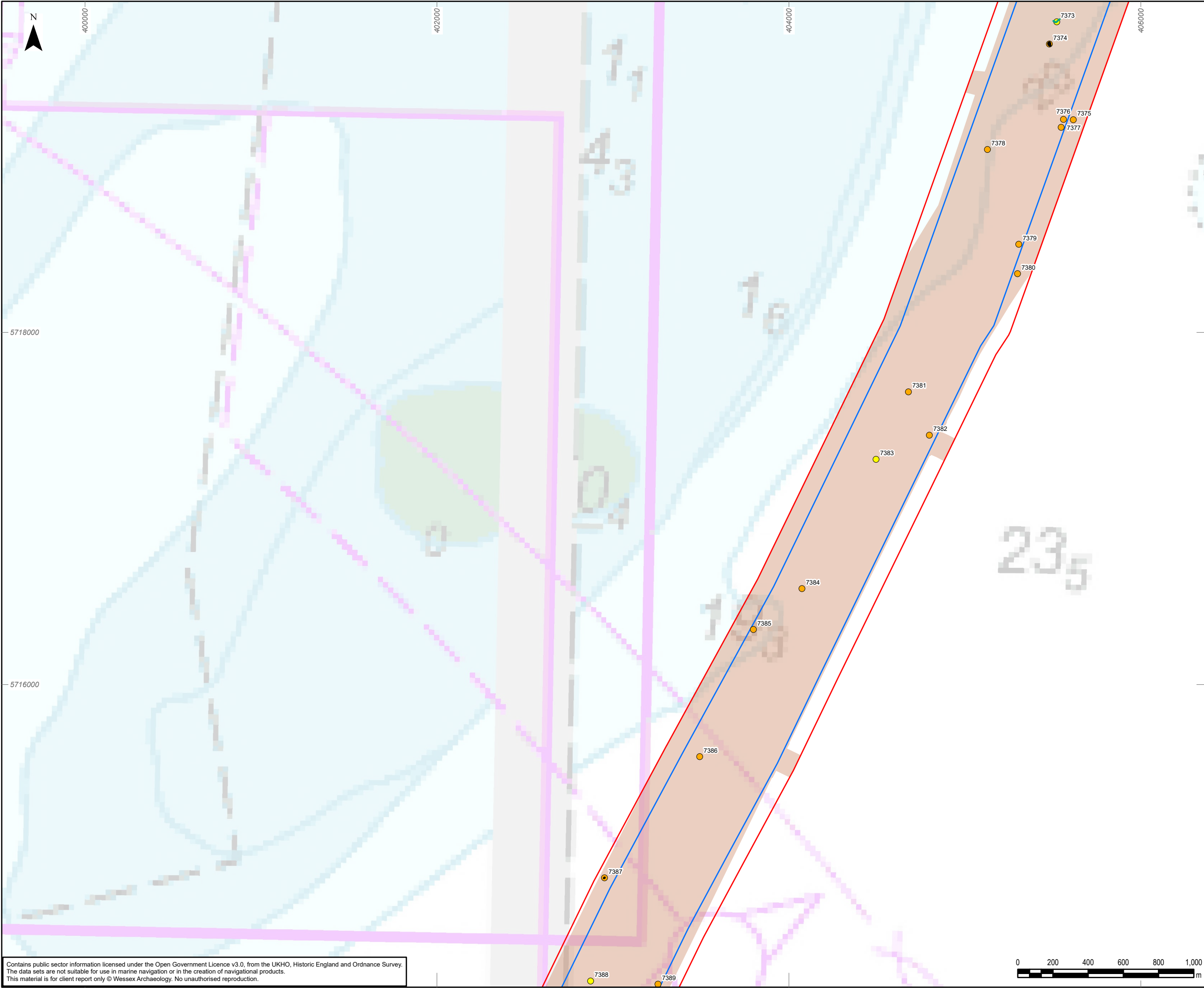

- Legend
- Marine archaeology study area
 - Marine Order Limits
 - Geophysical survey area
 - 2021
 - Seabed features of archaeological potential
 - A2_h –Anomaly of likely anthropogenic origin but of unknown date; may be of archaeological interest or a modern feature
 - A2_l – Anomaly of possible anthropogenic origin but interpretation is uncertain; may be anthropogenic or a natural feature
 - Seabed feature extents
 - Linear seabed features

0	27/08/2025	ENVIRONMENTAL STATEMENT	KF	VL	EM
Rev	Date	Description	GIS	Chk	App
nationalgrid					
Scheme: SEA LINK					
Document Title: Seabed features of archaeological potential					
Creator: KF	Date:	Checker: VL	Date:	Approver: EM	Date:
Document Ref: 6.4.4.6.A.12M	Scale: 1:20,000	Format: A3	Sheets: 21	Rev: 0	

Contains public sector information licensed under the Open Government Licence v3.0, from the UKHO, Historic England and Ordnance Survey. The data sets are not suitable for use in marine navigation or in the creation of navigational products. This material is for client report only © Wessex Archaeology. No unauthorised reproduction.

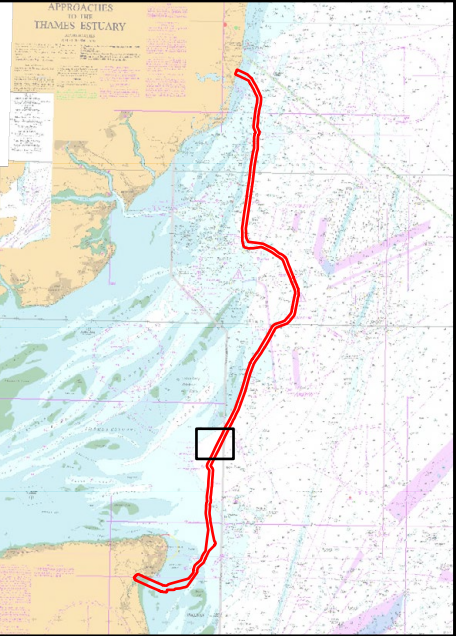
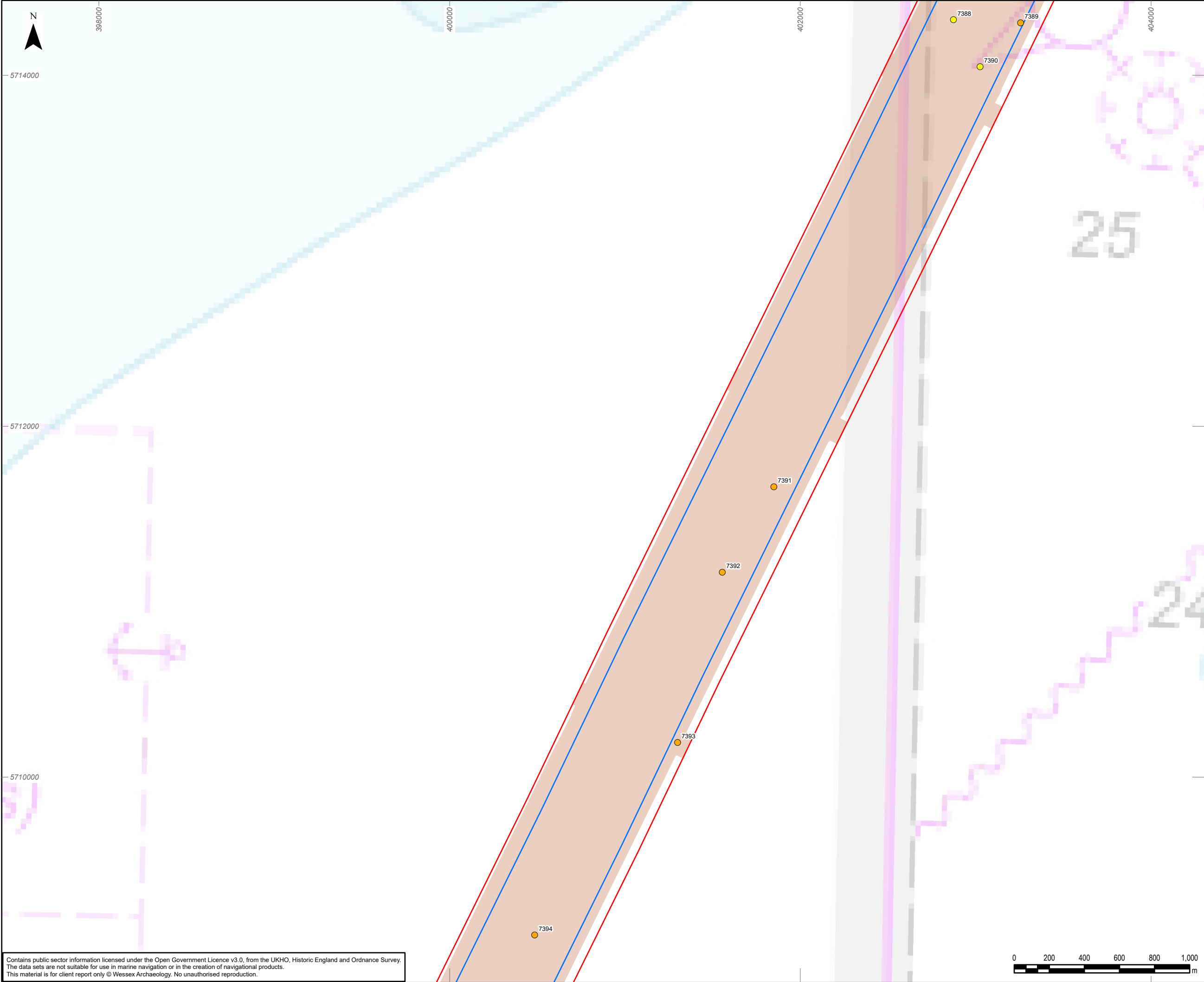

- Legend
- Marine archaeology study area
 - Marine Order Limits
 - Geophysical survey area
 - 2021
 - Seabed features of archaeological potential
 - A2_h –Anomaly of likely anthropogenic origin but of unknown date; may be of archaeological interest or a modern feature
 - A2_l – Anomaly of possible anthropogenic origin but interpretation is uncertain; may be anthropogenic or a natural feature

Contains public sector information licensed under the Open Government Licence v3.0, from the UKHO, Historic England and Ordnance Survey. The data sets are not suitable for use in marine navigation or in the creation of navigational products. This material is for client report only © Wessex Archaeology. No unauthorised reproduction.

0	27/08/2025	ENVIRONMENTAL STATEMENT	KF	VL	EM
Rev	Date	Description	GIS	Chk	App
nationalgrid					
Scheme: SEA LINK					
Document Title: Seabed features of archaeological potential					
Creator: KF	Date:	Checker: VL	Date:	Approver: EM	Date:
Document Ref: 6.4.4.6.A.12N	Scale: 1:20,000	Format: A3	Sheets: 21	Rev: 0	

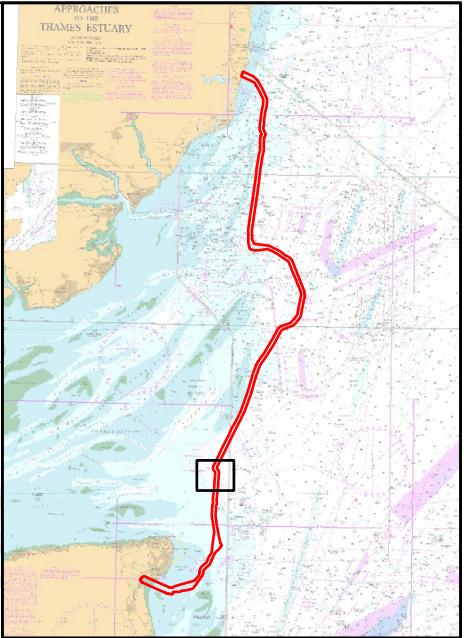
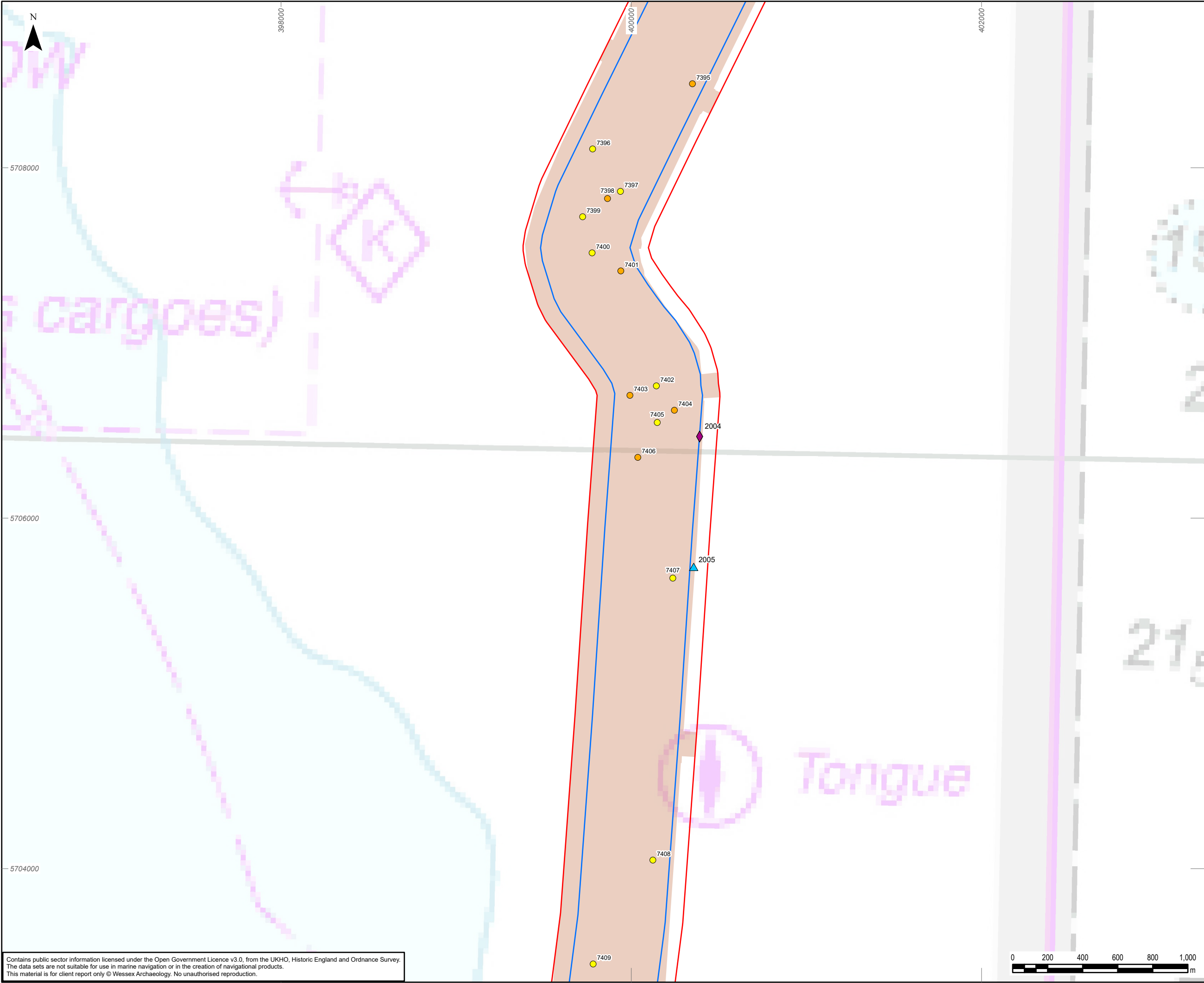

- Legend
- Marine archaeology study area
 - Marine Order Limits
 - Geophysical survey area
 - 2021
 - Seabed features of archaeological potential
 - A2_h –Anomaly of likely anthropogenic origin but of unknown date; may be of archaeological interest or a modern feature
 - A2_l – Anomaly of possible anthropogenic origin but interpretation is uncertain; may be anthropogenic or a natural feature
 - Additional seabed features
 - Wreck
 - Obstruction

0	27/08/2025	ENVIRONMENTAL STATEMENT	KF	VL	EM
Rev	Date	Description	GIS	Chk	App
nationalgrid					
Scheme: SEA LINK					
Document Title: Seabed features of archaeological potential					
Creator: KF	Date:	Checker: VL	Date:	Approver: EM	Date:
Document Ref: 6.4.4.6.A.120	Scale: 1:20,000	Format: A3	Sheets: 21	Rev: 0	

Contains public sector information licensed under the Open Government Licence v3.0, from the UKHO, Historic England and Ordnance Survey. The data sets are not suitable for use in marine navigation or in the creation of navigational products. This material is for client report only © Wessex Archaeology. No unauthorised reproduction.

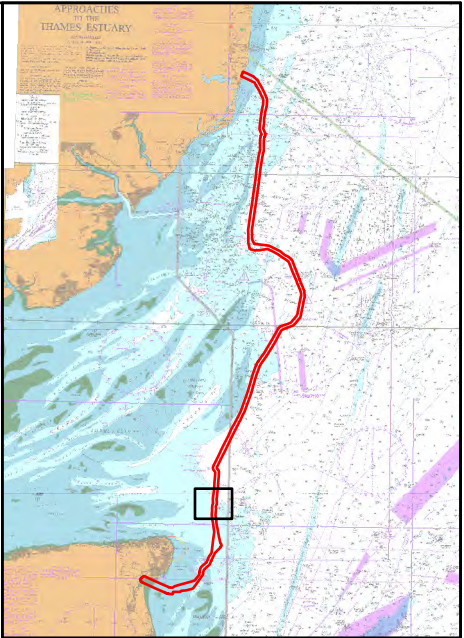
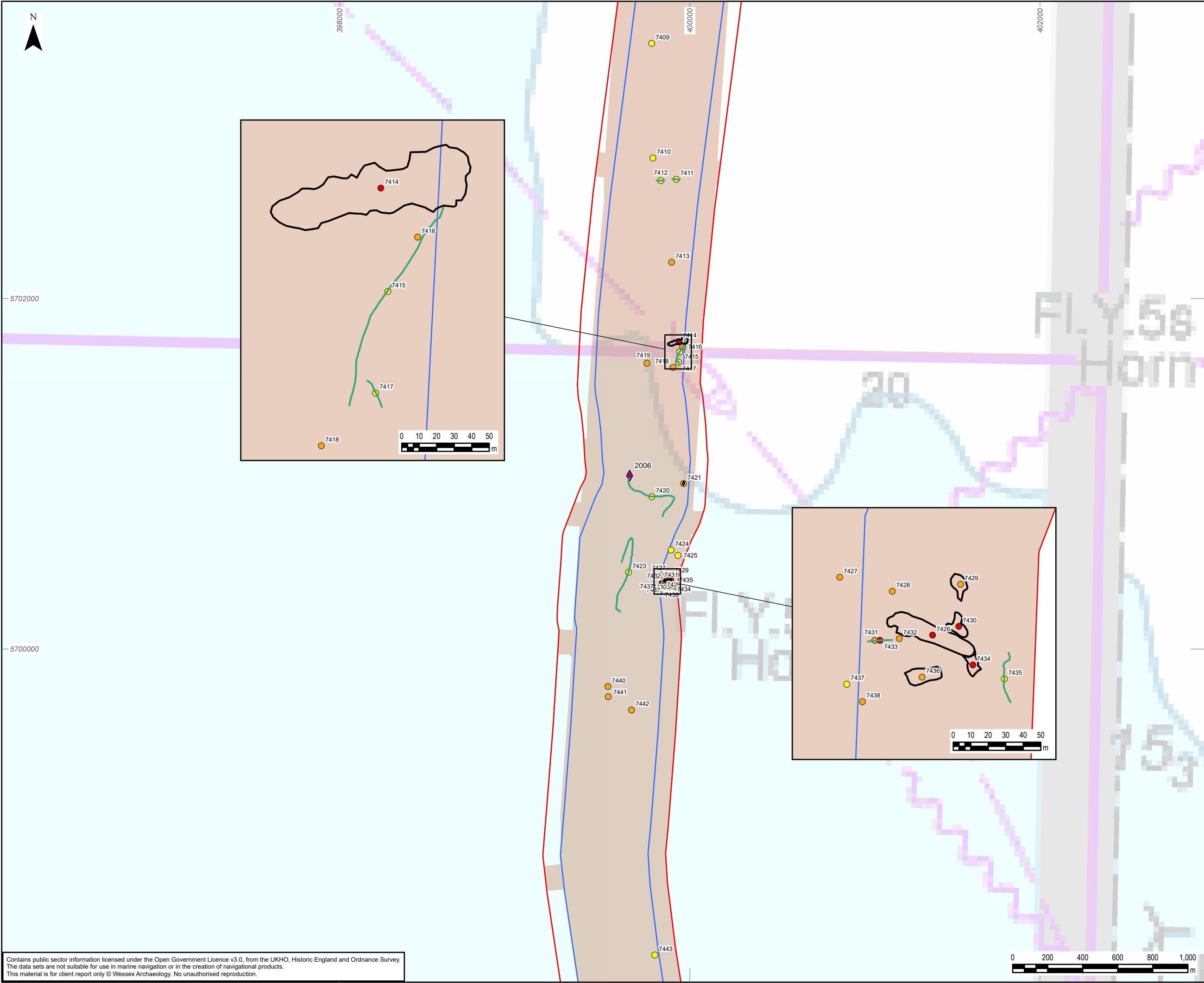

Legend

- Marine archaeology study area
- Marine Order Limits

Geophysical survey area

2021

Seabed features of archaeological potential

- A1 – Anthropogenic origin of archaeological interest
- A2_h – Anomaly of likely anthropogenic origin but of unknown date; may be of archaeological interest or a modern feature
- A2_l – Anomaly of possible anthropogenic origin but interpretation is uncertain; may be anthropogenic or a natural feature

- Seabed feature extents
- Linear seabed features

Additional seabed features

- Wreck

0	13/09/2024	ENVIRONMENTAL STATEMENT	KF	VL	EM
Rev	Date	Description	GIS	Chk	App

nationalgrid

Scheme: SEA LINK

Document Title: Seabed features of archaeological potential

Creator: KF	Date:	Checker: VL	Date:	Approver: EM	Date:
Document Ref: 6.4.4.6.A.12P	Scale: 1:20,000	Format: A3	Sheets: 21	Rev: 0	

Contains public sector information licensed under the Open Government Licence v3.0, from the UKHO, Historic England and Ordnance Survey. The data sets are not suitable for use in marine navigation or in the creation of navigational products. This material is for client report only © Wessex Archaeology. No unauthorised reproduction.

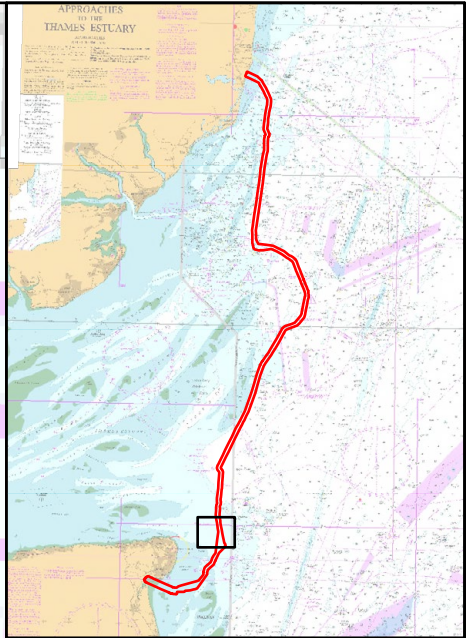
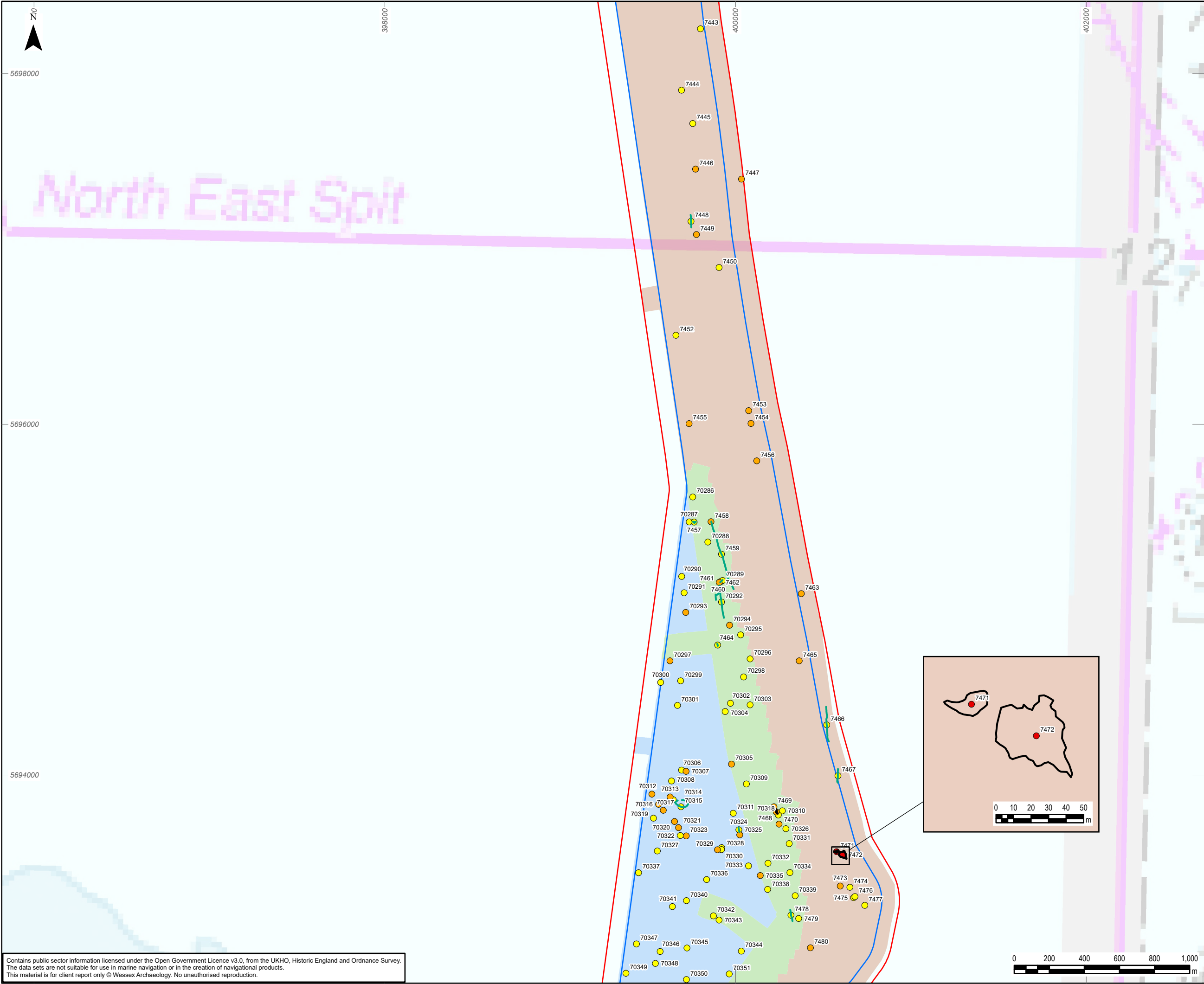

Legend

Marine archaeology study area

Marine Order Limits

Geophysical survey area

2021

2021 & UAV

2021 & 2024

2024

UAV

Seabed features of archaeological potential

A1 – Anthropogenic origin of archaeological interest

A2_h –Anomaly of likely anthropogenic origin but of unknown date; may be of archaeological interest or a modern feature

A2_l – Anomaly of possible anthropogenic origin but interpretation is uncertain; may be anthropogenic or a natural feature

Seabed feature extents

Linear seabed features

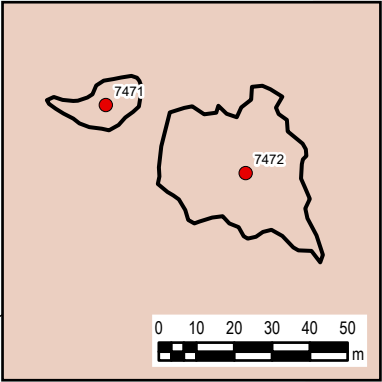

Contains public sector information licensed under the Open Government Licence v3.0, from the UKHO, Historic England and Ordnance Survey. The data sets are not suitable for use in marine navigation or in the creation of navigational products. This material is for client report only © Wessex Archaeology. No unauthorised reproduction.

0	27/08/2025	ENVIRONMENTAL STATEMENT	KF	VL	EM
Rev	Date	Description	GIS	Chk	App
nationalgrid					
Scheme: SEA LINK					
Document Title: Seabed features of archaeological potential					
Creator: KF	Date:	Checker: VL	Date:	Approver: EM	Date:
Document Ref: 6.4.4.6.A.12Q	Scale: 1:20,000	Format: A3	Sheets: 21	Rev: 0	

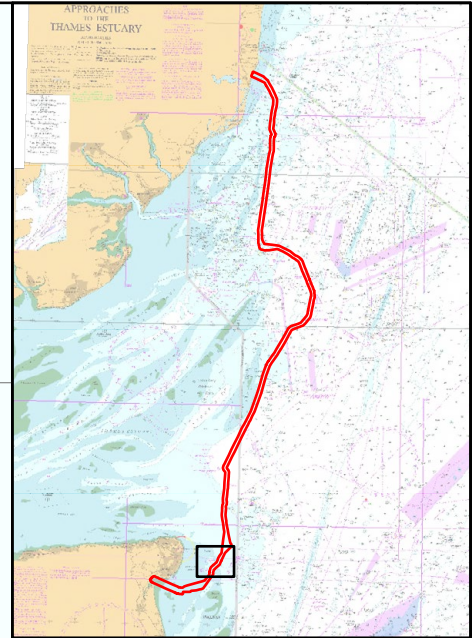
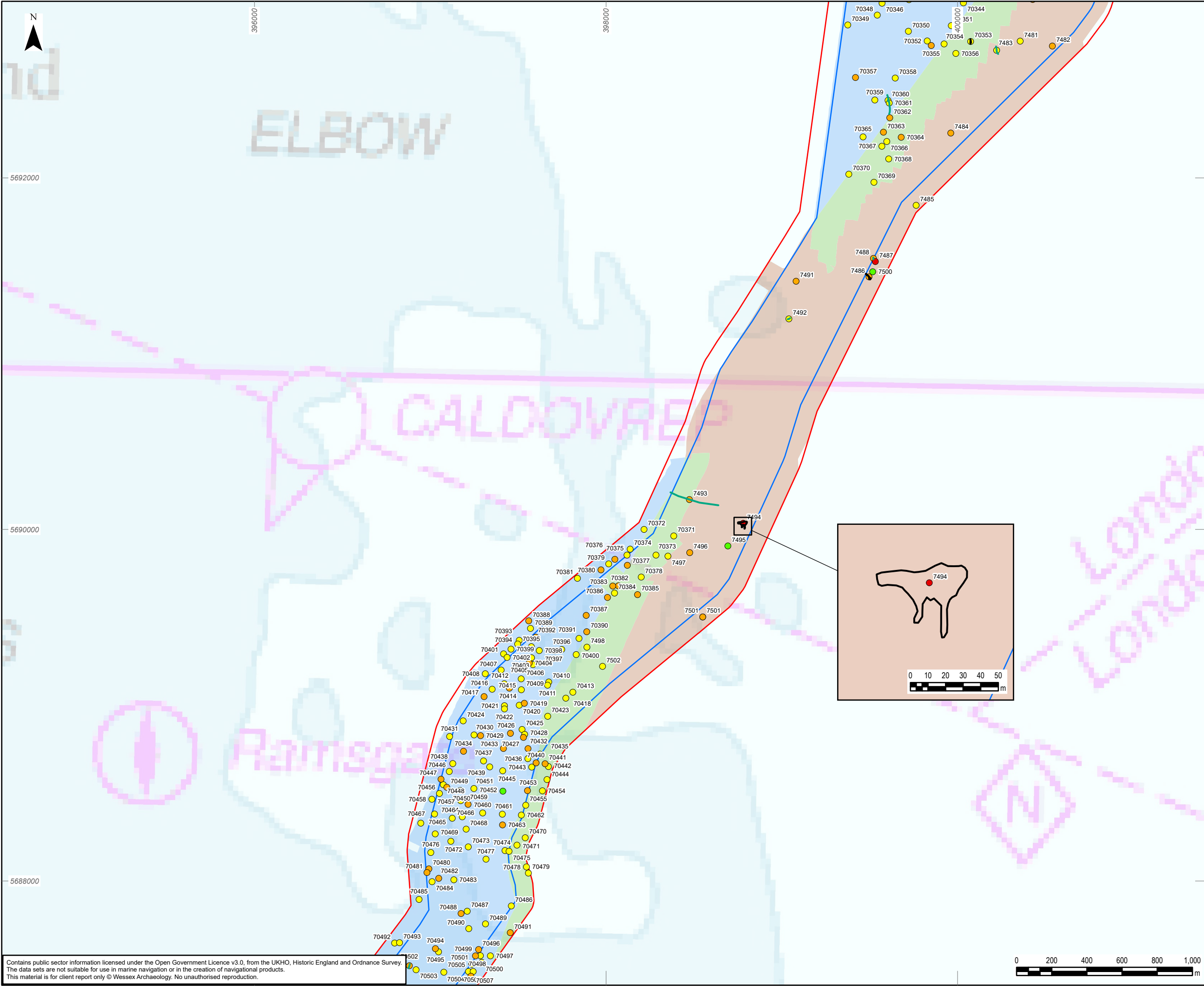

- Legend
- Marine archaeology study area
 - Marine Order Limits
 - Geophysical survey area
 - 2021
 - 2021 & UAV
 - 2021 & 2024
 - 2024
 - UAV
 - Seabed features of archaeological potential
 - A1 – Anthropogenic origin of archaeological interest
 - A2_h – Anomaly of likely anthropogenic origin but of unknown date; may be of archaeological interest or a modern feature
 - A2_l – Anomaly of possible anthropogenic origin but interpretation is uncertain; may be anthropogenic or a natural feature
 - A3 – Historic record of possible archaeological interest with no corresponding geophysical anomaly
 - Seabed feature extents
 - Linear seabed features

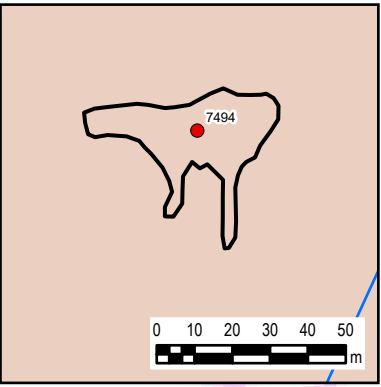

Contains public sector information licensed under the Open Government Licence v3.0, from the UKHO, Historic England and Ordnance Survey. The data sets are not suitable for use in marine navigation or in the creation of navigational products. This material is for client report only © Wessex Archaeology. No unauthorised reproduction.

0	27/08/2025	ENVIRONMENTAL STATEMENT	KF	VL	EM
Rev	Date	Description	GIS	Chk	App
nationalgrid					
Scheme: SEA LINK					
Document Title: Seabed features of archaeological potential					
Creator: KF	Date:	Checker: VL	Date:	Approver: EM	Date:
Document Ref: 6.4.4.6.A.12R	Scale: 1:20,000	Format: A3	Sheets: 21	Rev: 0	

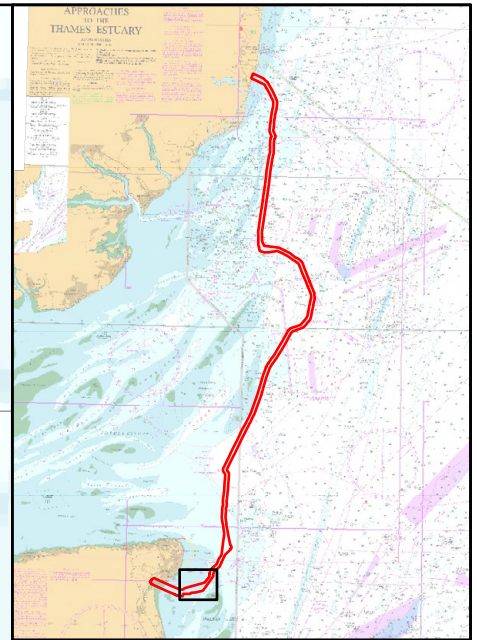
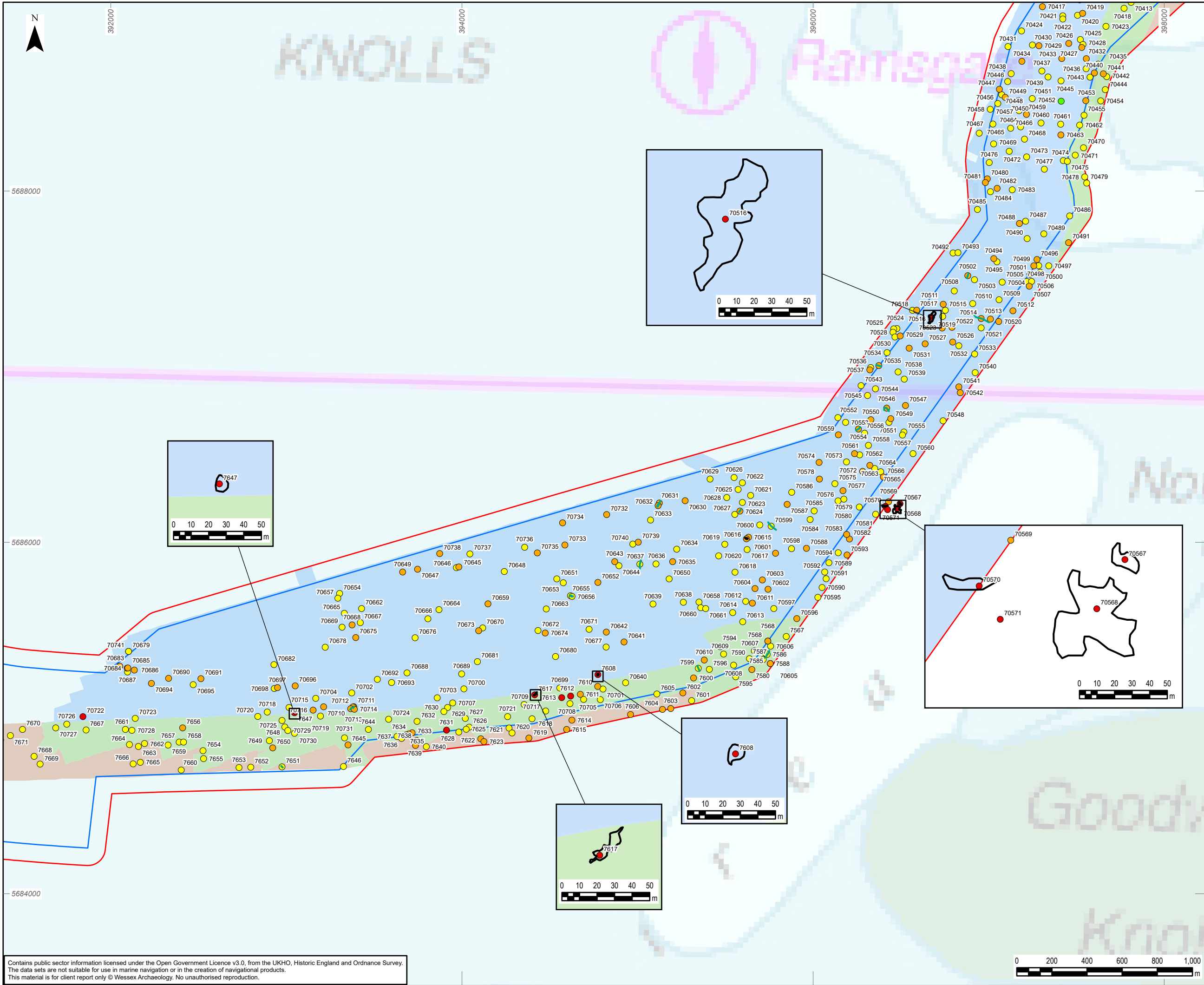

Legend

- Marine archaeology study area
- Marine Order Limits

Geophysical survey area

- 2021
- 2021 & UAV
- 2021 & 2024
- 2024
- UAV

Seabed features of archaeological potential

- A1 – Anthropogenic origin of archaeological interest
- A2_h – Anomaly of likely anthropogenic origin but of unknown date; may be of archaeological interest or a modern feature
- A2_l – Anomaly of possible anthropogenic origin but interpretation is uncertain; may be anthropogenic or a natural feature
- A3 – Historic record of possible archaeological interest with no corresponding geophysical anomaly
- Seabed feature extents
- Linear seabed features

Contains public sector information licensed under the Open Government Licence v3.0, from the UKHO, Historic England and Ordnance Survey. The data sets are not suitable for use in marine navigation or in the creation of navigational products. This material is for client report only © Wessex Archaeology. No unauthorised reproduction.

Document Path: W:\Projects\244370\Graphics_Office\Rep figs\DBA_Tech_Update\2024_09_05\244370_DBA-Tech-Update_Figures\244370_DBA-Tech-Update_Figures.aprx

0	27/08/2025	ENVIRONMENTAL STATEMENT	KF	VL	EM
Rev	Date	Description	GIS	Chk	App
nationalgrid					
Scheme: SEA LINK					
Document Title: Seabed features of archaeological potential					
Creator: KF	Date:	Checker: VL	Date:	Approver: EM	Date:
Document Ref: 6.4.4.6.A.12S	Scale: 1:20,000	Format: A3	Sheets: 21	Rev: 0	

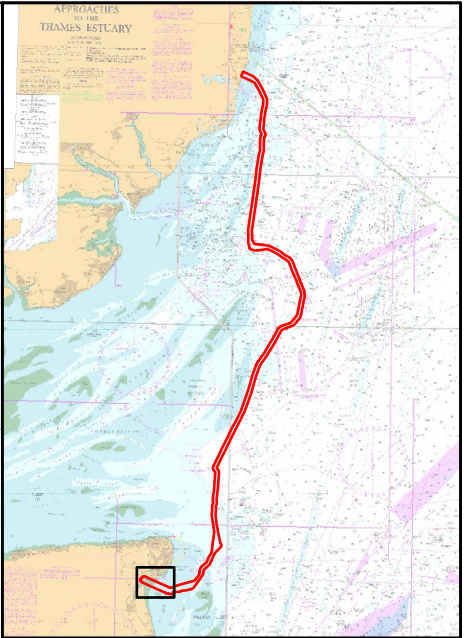
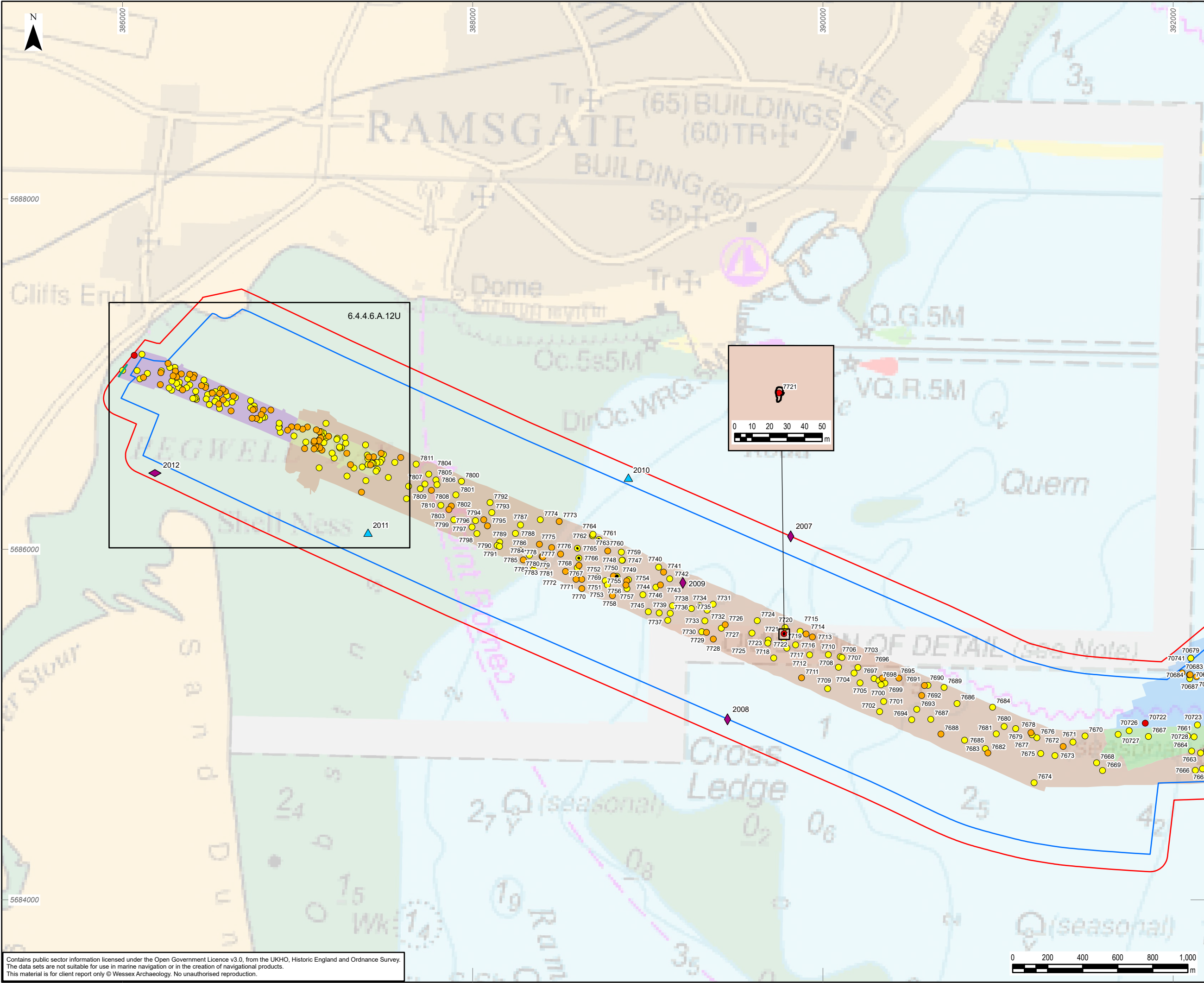

Legend

Marine archaeology study area

Marine Order Limits

Geophysical survey area

2021

2021 & UAV

2021 & 2024

2024

UAV

Seabed features of archaeological potential

A1 – Anthropogenic origin of archaeological interest

A2_h – Anomaly of likely anthropogenic origin but of unknown date; may be of archaeological interest or a modern feature

A2_l – Anomaly of possible anthropogenic origin but interpretation is uncertain; may be anthropogenic or a natural feature

Seabed feature extents

Linear seabed features

Additional seabed features

Wreck

Wreck remains

Obstruction

0	27/08/2025	ENVIRONMENTAL STATEMENT	KF	VL	EM
Rev	Date	Description	GIS	Chk	App

nationalgrid

Scheme:	SEA LINK
---------	----------

Document Title:	Seabed features of archaeological potential
-----------------	---

Creator:	Date:	Checker:	Date:	Approver:	Date:
KF		VL		EM	

Document Ref:	Scale:	Format:	Sheets:	Rev:
6.4.4.6.A.12T	1:20,000	A3	21	1

Contains public sector information licensed under the Open Government Licence v3.0, from the UKHO, Historic England and Ordnance Survey. The data sets are not suitable for use in marine navigation or in the creation of navigational products. This material is for client report only © Wessex Archaeology. No unauthorised reproduction.

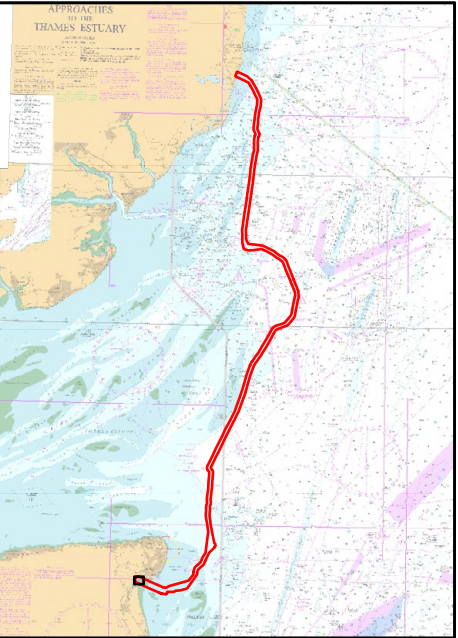
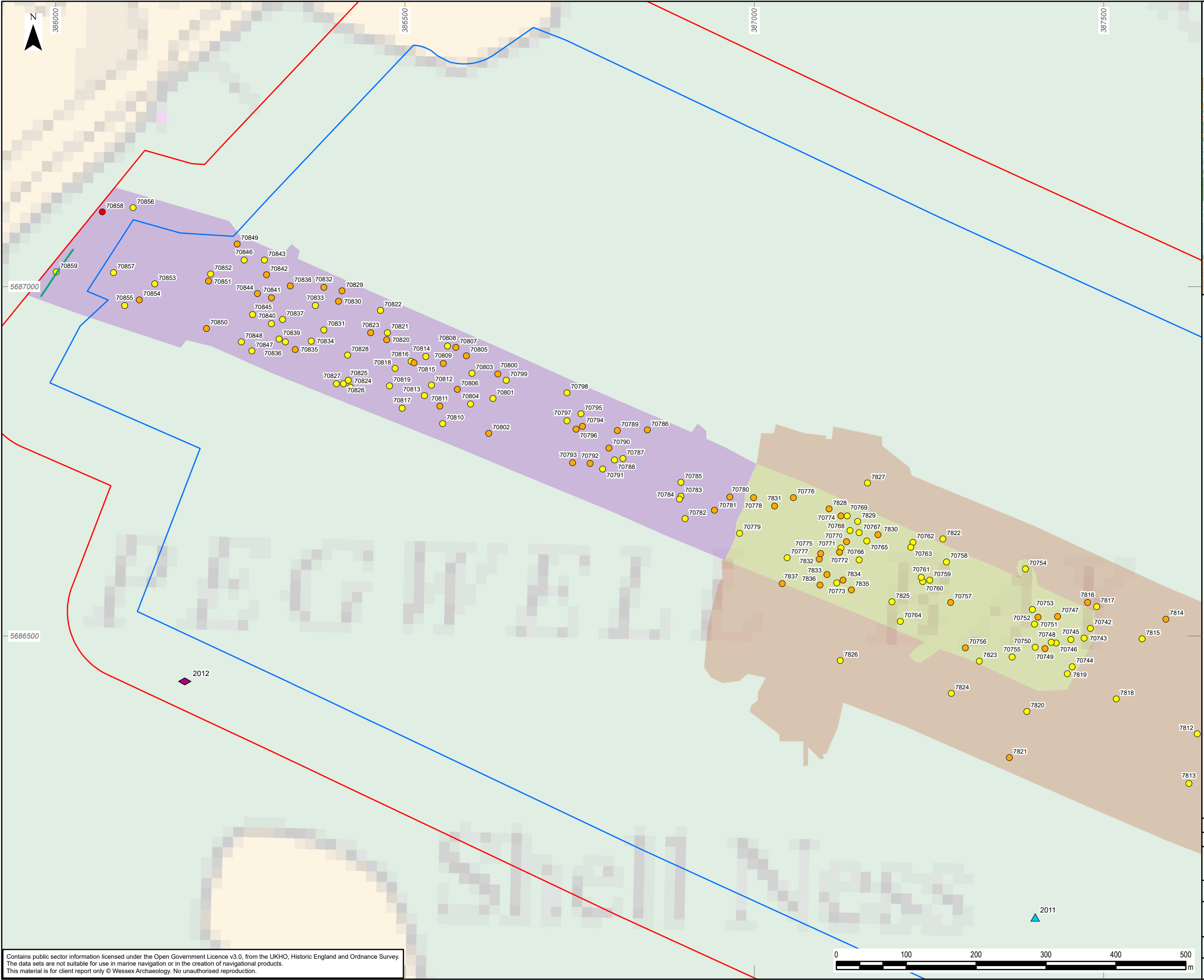

- Legend**
- Marine archaeology study area
 - Marine Order Limits
 - Geophysical survey area
 - 2021
 - 2021 & UAV
 - 2021 & 2024
 - 2024
 - UAV
 - Seabed features of archaeological potential
 - A1 – Anthropogenic origin of archaeological interest
 - A2_h –Anomaly of likely anthropogenic origin but of unknown date; may be of archaeological interest or a modern feature
 - A2_l – Anomaly of possible anthropogenic origin but interpretation is uncertain; may be anthropogenic or a natural feature
 - Linear seabed features
 - Additional seabed features
 - Wreck remains
 - Obstruction

0	27/08/2025	ENVIRONMENTAL STATEMENT	KF	VL	EM
Rev	Date	Description	GIS	Chk	App
nationalgrid					
Scheme: SEA LINK					
Document Title: Seabed features of archaeological potential					
Creator: KF	Date:	Checker: VL	Date:	Approver: EM	Date:
Document Ref: 6.4.4.6.A.12U	Scale: 1:5,000	Format: A3	Sheets: 21	Rev: 1	

Contains public sector information licensed under the Open Government Licence v3.0, from the UKHO, Historic England and Ordnance Survey. The data sets are not suitable for use in marine navigation or in the creation of navigational products. This material is for client report only © Wessex Archaeology. No unauthorised reproduction.

ID 7116 – UKHO 87090 – Unknown

Location		407157 E 5779594 N	Area	Sea Link Offshore Block 1
Archaeological Importance		High		
Geophysical survey dimensions and notes		Wreck 7116 is an unknown wreck that corresponds with a UKHO record (87090).		
		The wreck is visible in the SSS data as an indistinct spread of dark reflectors with slight shadows; multiple angular objects are visible within an area of disturbed seabed. The wreck measures 15.5 x 8.4 x 0.7 m and its full extent may be buried.		
		In the MBES data the wreck is visible as a large oval mound with an uneven peak, with distinct scouring to the south measuring 25.0 m long and approximately 0.5 m deep. The mound's edges are indistinct which may suggest it is partially buried.		
		No anomalous features were identified in the Mag. data at this location.		
Build	Type	Unknown		
	Construction	Unknown		
	Dimensions (m)	Unknown		
	Shipyard	Unknown		
Loss	Cause	Unknown		
Extent of Survival		In the UKHO record the wreck was first identified in 2017 and had recorded MBES dimensions of 10.2 x 5.0 x 1.0 m.		
		In the 2021 geophysical data the wreck has no distinguishable characteristics, the larger 2021 geophysical dimensions may indicate the wreck has become more exposed since 2017. Associated scouring and sediment accumulation may indicate the wreck is periodically buried.		

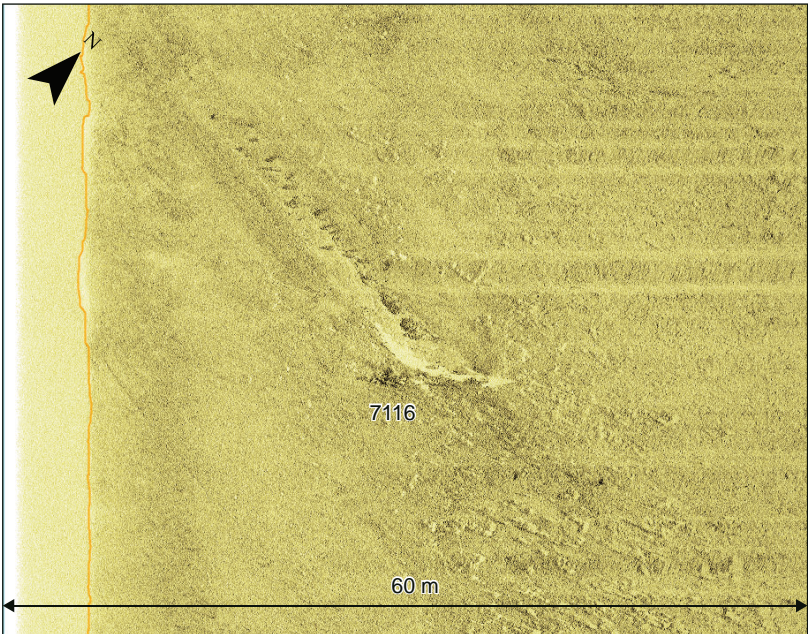

Sidescan sonar waterfall image of wreck **7116**, 60 m range per channel

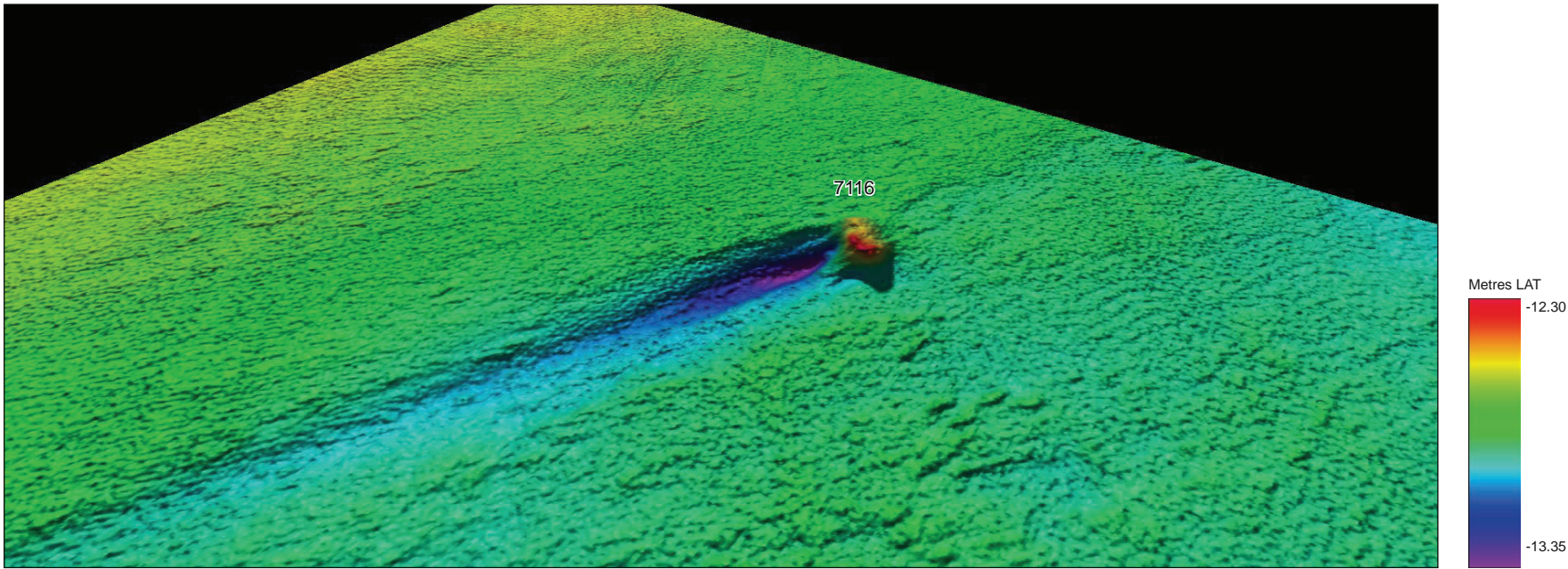

MBES grid image, x 1 vertical exaggeration, looking north-west

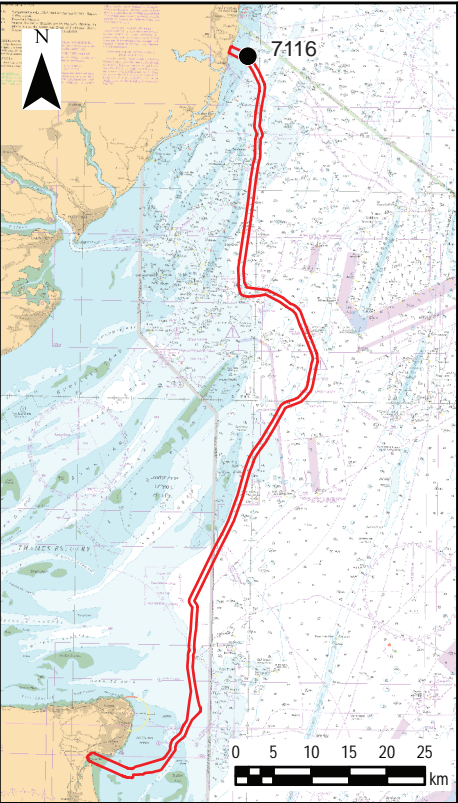

Legend

-  Marine archaeology study area

0	11/09/2024	ENVIRONMENTAL STATEMENT		KF	VL	EM
Rev	Date	Description		GIS	Chk	App
						
Scheme: SEA LINK						
Document Title: Wreck Sheet 1: Wreck 7116						
Creator: KF	Date:	Checker: VL	Date:	Approver: EM	Date:	
Document Ref: 6.4.4.6.A.13	Scale: Inset: 1:1,000,000	Format: A3	Sheets: 1		Rev: 0	

Contains public sector information licensed under the Open Government Licence v3.0, from the UKHO, Historic England and Ordnance Survey. The data sets are not suitable for use in marine navigation or in the creation of navigational products.
This material is for client report only © Wessex Archaeology. No unauthorised reproduction.

ID 7120 – Unknown

Location		407875 E 5778194 N	Area	Sea Link Offshore Block 1
Archaeological Importance		High		
Geophysical survey dimensions and notes		Wreck 7120 is an unknown and unrecorded wreck.		
		In the SSS data the wreck is visible as a large oval shaped thin curvilinear dark reflector interpreted to be the hull, with bright irregular shadows across its length, indicating uneven height. Internally, indistinct angular and short and straight dark reflectors with shadows are visible that may be surviving deck structure. The wreck is situated in an area of mobile sediments and measures 22.2 x 9.9 x 0.4 m.		
		In the MBES data one end of the wreck is visible as a distinct curvilinear mound that appears to be mostly intact hull structure. Internally, indistinct linear mounds are visible suggesting the wreck is upright and there are some small angular mounds directly next to the hull that may be collapsed structure. The wreck is orientated east to west on the seabed, with the east end potentially buried by sediments and/or highly degraded. The wreck has scouring to the south for approximately 25.0 m m and 0.7 m deep.		
		The wreck has a large Mag. anomaly associated with it, measuring 111 nT, indicating some ferrous material is present.		
Build	Type	Unknown		
	Construction	Unknown		
	Dimensions (m)	Unknown		
	Shipyard	Unknown		
Loss	Cause	Unknown		
Extent of Survival		The wreck appears to be mostly intact with one end buried or highly degraded. The wreck is situated within an area of mobile sediments that may periodically conceal the wreck and any associated debris.		

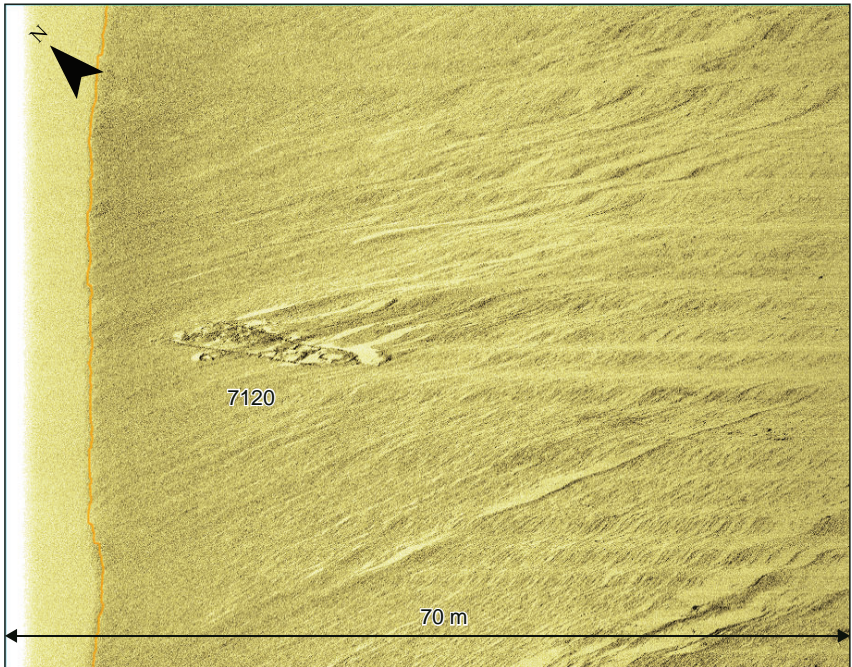

Sidescan sonar waterfall image of wreck **7120**, 70 m range per channel

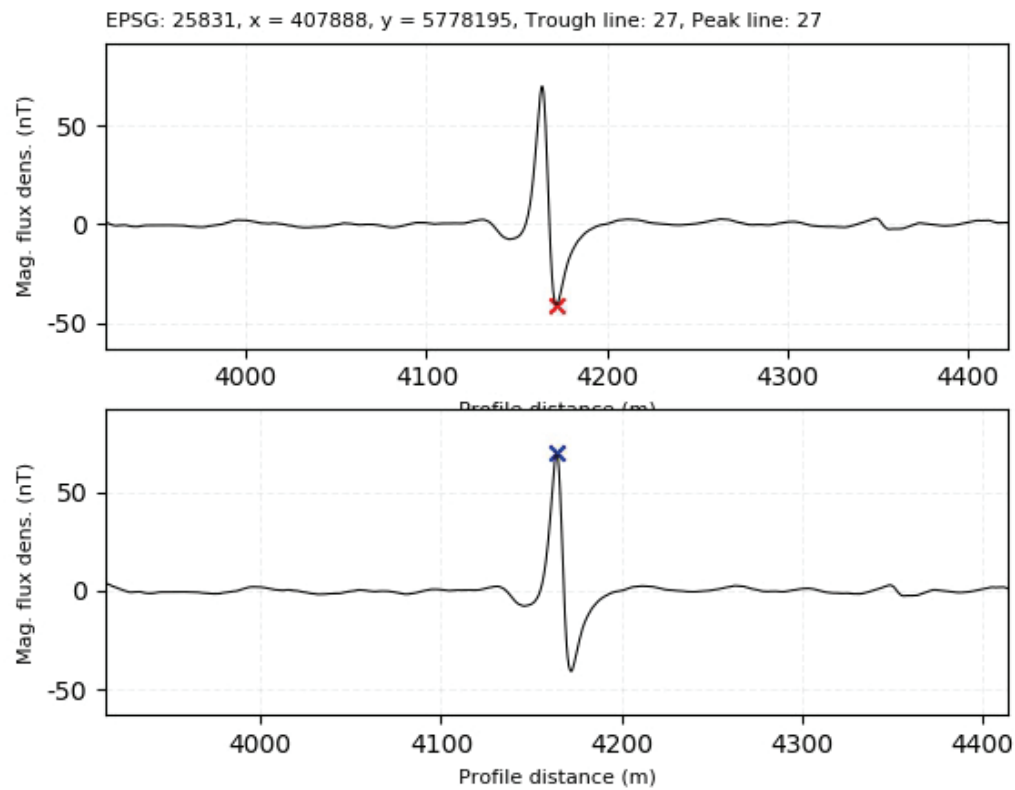

Mag profile image

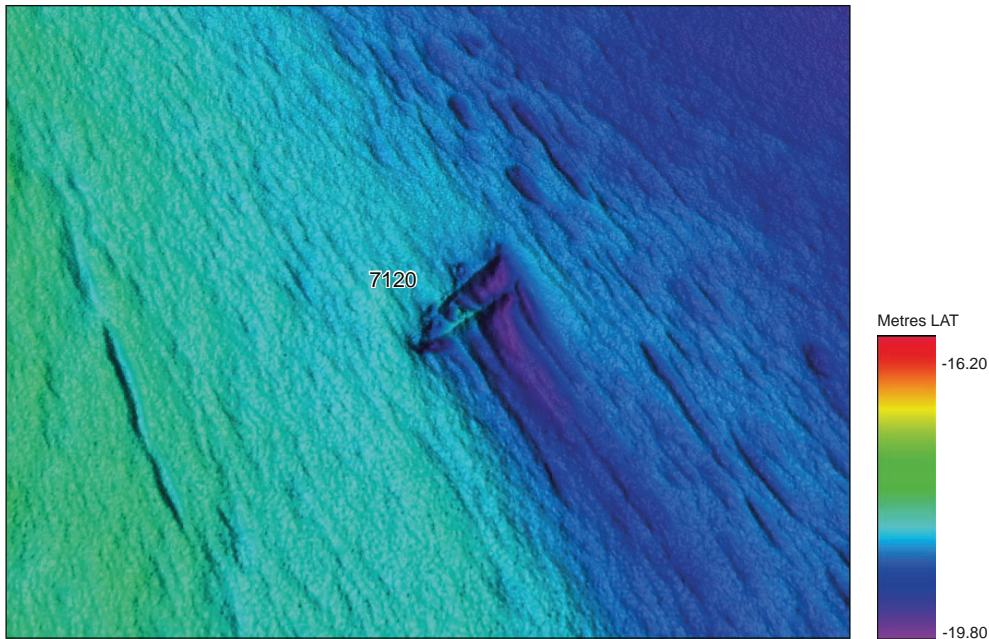

MBES grid image, x 1 vertical exaggeration, looking north-east

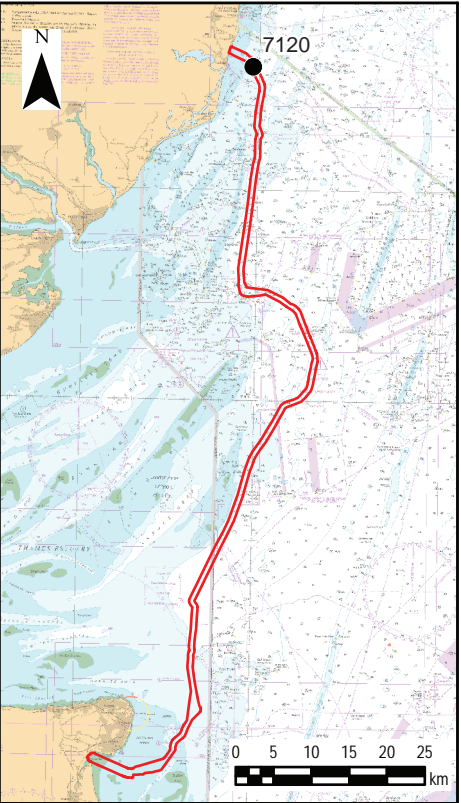

Legend

 Marine archaeology study area

0	11/09/2024	ENVIRONMENTAL STATEMENT		KF	VL	EM
Rev	Date	Description		GIS	Chk	App
						
Scheme:		SEA LINK				
Document Title:		Wreck Sheet 2: Wreck 7120				
Creator: KF	Date:	Checker: VL	Date:	Approver: EM	Date:	
Document Ref: 6.4.4.6.A.14	Scale: Inset 1:1,000,000	Format: A3	Sheets: 1		Rev: 0	

ID 7173 – UKHO 10249 – HMS *Tervani*

Location	408301 E 5772170 N	Area	Sea Link Offshore Block 2
Archaeological Importance	High		
Geophysical survey dimensions and notes	<p>Wreck 7173 is a recorded wreck orientated approximately north to south on the seabed and corresponds with UKHO record 10249, for HMS <i>Tervani</i>. The wreck is also recorded in the NMHR (912686).</p> <p>The wreck is partially covered by the SSS data and is visible a series of distinct but dispersed dark reflectors with bright shadows. Short linear and angular objects are visible, as well as slatted features that may be surviving deck structure. The wreck is orientated approximately north to south and extends beyond the SSS data range; the measured dimensions of 36.8 x 15.2 x 0.6 m, are significantly shorter than those in the UKHO record, suggesting the wreck extends considerably beyond the data extents. The wreck has significant scour associated that extends beyond the data range to the south-east. An associated debris field has been identified to the north, suggesting the wreck has degraded.</p> <p>The wreck was not directly covered by the MBES or Mag. datasets; however, a small Mag. anomaly was identified on the closest line 46 m east, measuring 34 nT, indicating some ferrous material is present.</p>		
	Build	Type	Trawler
	Construction	Unknown, likely steel	
	Dimensions (m)	48.8 x 7.9 x 4.3 m, 457 tonnes (gross)	
	Shipyard	Unknown	
Loss	Cause	Mine	
Extent of Survival	<p>Recorded by the UKHO as the wreck of HMS <i>Tervani</i>, a trawler built in 1914 and mined in 1916. The vessel had one boiler and a triple expansion engine. The wreck was last surveyed in 2017 and reported as being intact and partially buried, with MBES dimensions of 48.1 x 8.1 x 2.4 m.</p> <p>The wreck was only partially covered by the 2021 SSS data and the recorded dimensions suggest the wreck extends beyond the data extents. No discernible superstructure was visible; however, some linear features were identified which may be part of the deck.</p> <p>Objects identified in the vicinity of the wreck and interpreted as associated debris indicate it is broken up.</p>		

Contains public sector information licensed under the Open Government Licence v3.0, from the UKHO, Historic England and Ordnance Survey. The data sets are not suitable for use in marine navigation or in the creation of navigational products. This material is for client report only © Wessex Archaeology. No unauthorised reproduction.

Document Path: W:\Projects\244370\Graphics_Office\Rep figs\DBA_Tech_Update\2024_09_05\244370_DBA-Tech-Update_Figures\244370_DBA-Tech-Update_Figures.aprx

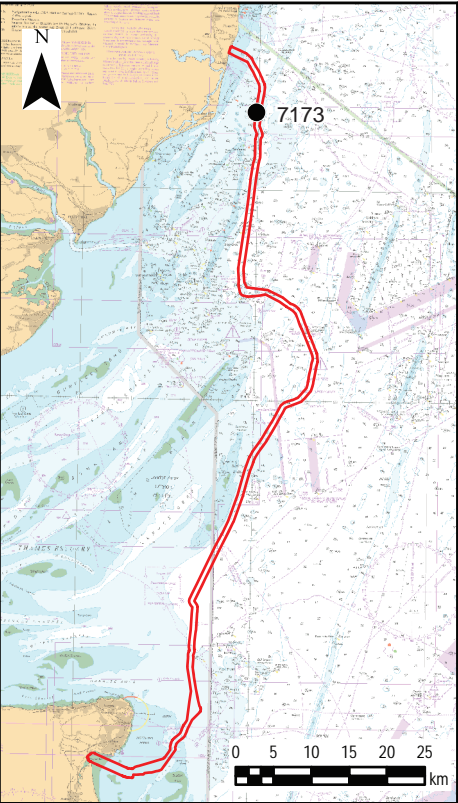

Legend

Marine archaeology study area

0	11/09/2024	ENVIRONMENTAL STATEMENT	KF	VL	EM
Rev	Date	Description	GIS	Chk	App

nationalgrid

Scheme:SEA LINK

Document Title:Wreck Sheet 3: Wreck 7173

Creator:KF	Date:	Checker:VL	Date:	Approver:EM	Date:
Document Ref:6.4.4.6.A.15	Scale: Inset1:1,000,000	Format:A3	Sheets:1	Rev:0	

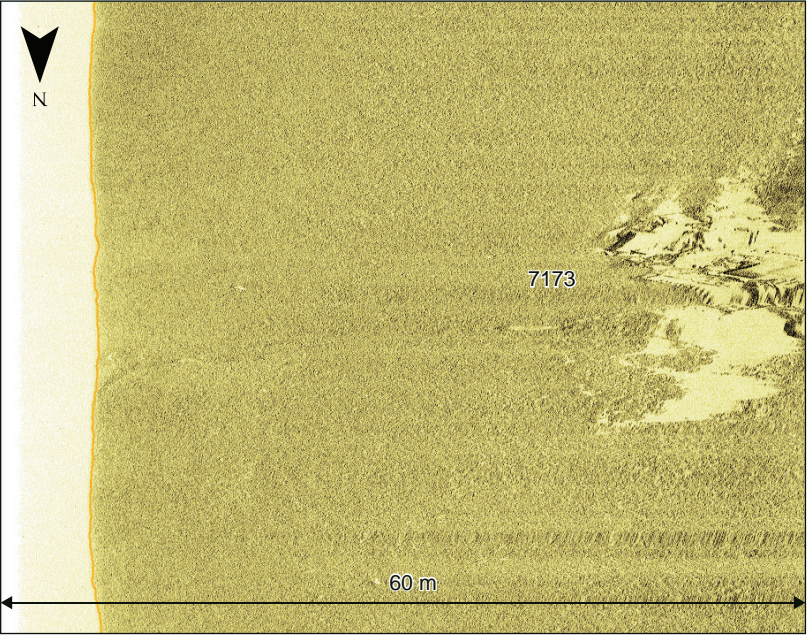

Sidescan sonar waterfall image of wreck **7173**, 60 m range per channel

EPSG: 25831, x = 408354, y = 5772163, Trough line: 2, Peak line: 2

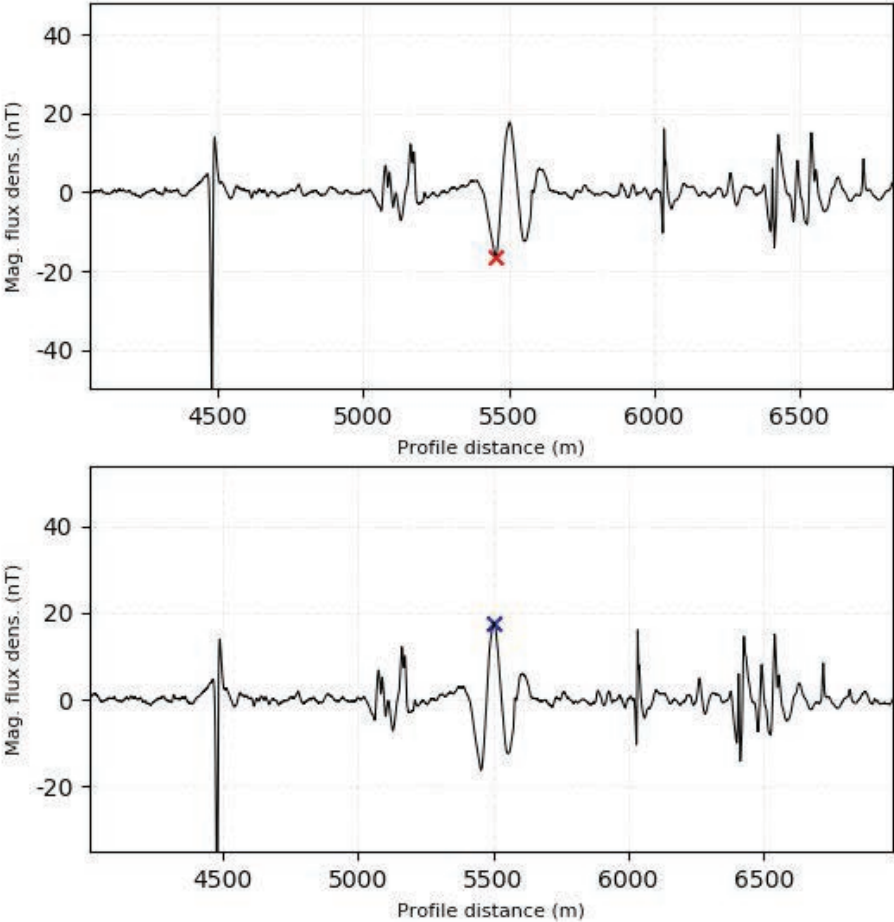

Mag profile image

ID 7176 – UKHO 86578 – Unknown

Location		408288 E 5772083 N	Area	Sea Link Offshore Block 2
Archaeological Importance		High		
Geophysical survey dimensions and notes		<p>Wreck 7176 is an unknown, recorded wreck that corresponds with UKHO record 86578.</p> <p>The wreck is partially covered by the SSS data and is visible as a large spread of linear, curvilinear, elongate, and angular dark reflectors with bright shadows. The wreck measures 41.4 x 10.2 x 0.4 m, however it extends beyond the SSS data range and so the dimensions should be considered a minimum. At the north-east end of the wreck a distinctive curvilinear dark reflector measuring 23.7 x 1.3 m is visible that is interpreted to be a part of the hull. No superstructure or deck structure is visible, and associated debris has been identified in the vicinity.</p> <p>The wreck was not directly covered by the MBES or Mag. datasets, so it is not possible to ascertain whether ferrous material is present.</p>		
Build	Type	Unknown		
	Construction	Unknown		
	Dimensions (m)	Unknown		
	Shipyard	Unknown		
Loss	Cause	Unknown		
Extent of Survival		<p>Associated with a UKHO record for an unknown wreck, last surveyed in 2017. It is described as a being largely intact and partially buried, with dimensions of 41.7 x 6.5 x 2.9 m.</p> <p>The wreck was partially covered by the 2021 SSS data and no discernible superstructure was visible. Objects identified in the vicinity of the wreck and interpreted as debris suggest it is broken up and highly degraded.</p>		

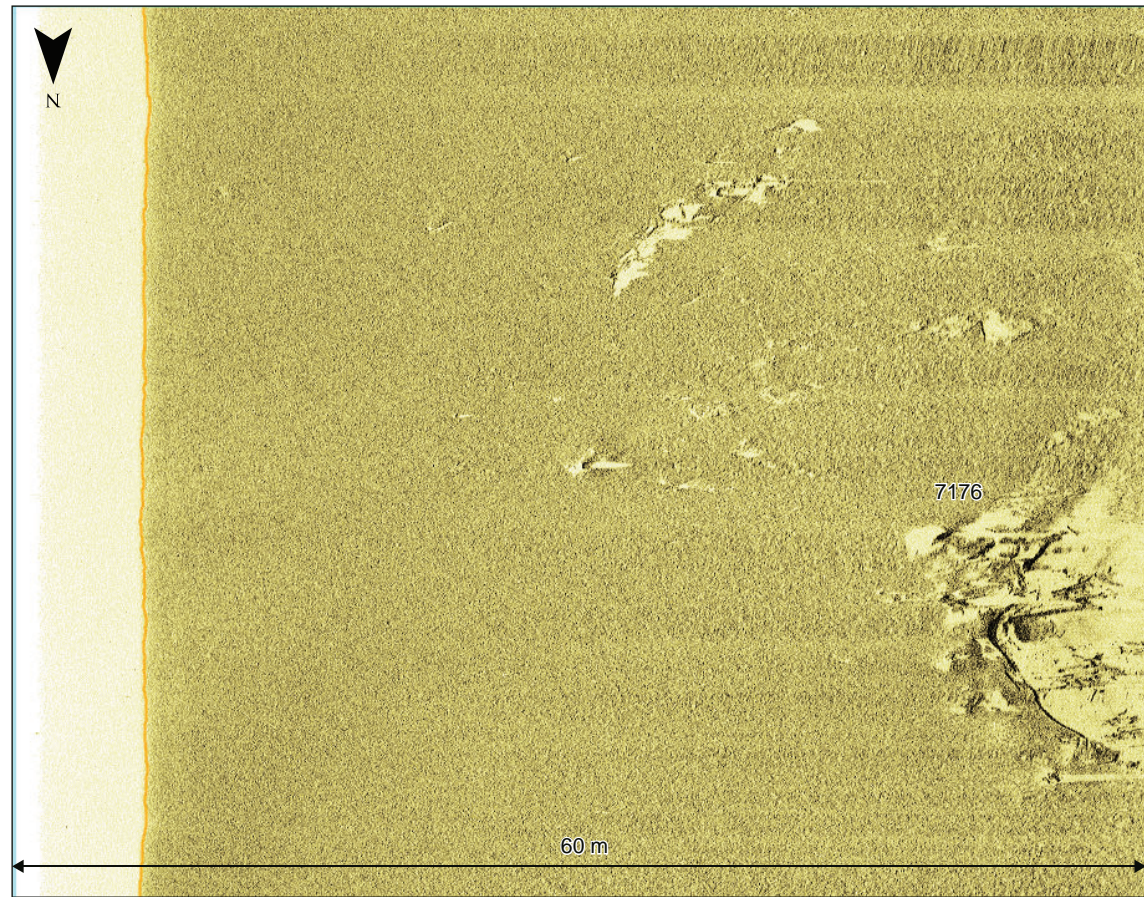

Sidescan sonar waterfall image of wreck **7176**, 60 m range per channel

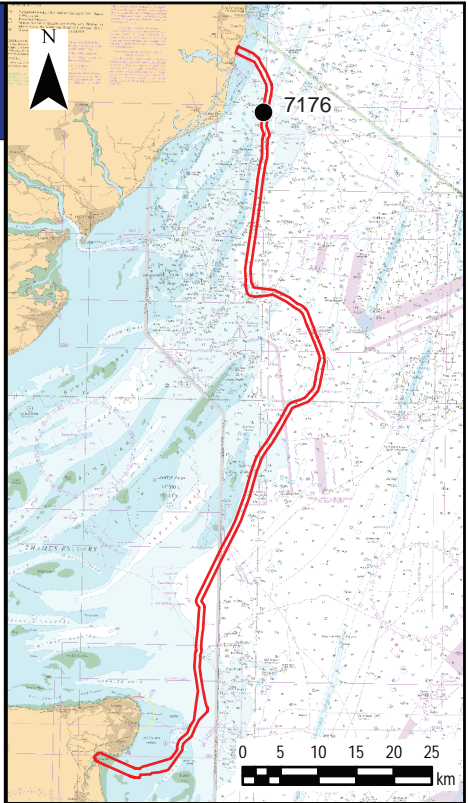

Legend

 Marine archaeology study area

0	11/09/2024	ENVIRONMENTAL STATEMENT	KF	VL	EM
Rev	Date	Description	GIS	Chk	App

nationalgrid

Scheme:	SEA LINK
---------	----------

Document Title: **Wreck Sheet 4: Wreck 7176**

Creator: KF	Date:	Checker: VL	Date:	Approver: EM	Date:
----------------	-------	----------------	-------	-----------------	-------

Document Ref: 6.4.4.6.A.16	Scale: Inset 1:1,000,000	Format: A3	Sheets: 1	Rev: 0
-------------------------------	-----------------------------	---------------	--------------	-----------

Contains public sector information licensed under the Open Government Licence v3.0, from the UKHO, Historic England and Ordnance Survey.
The data sets are not suitable for use in marine navigation or in the creation of navigational products.
This material is for client report only © Wessex Archaeology. No unauthorised reproduction.

Location		408206 E 5764776 N	Area	SEA Link
Archaeological Importance		High		
Geophysical survey dimensions and notes		Wreck 7231 is a recorded 'dangerous wreck' that corresponds UKHO record 92098.		
		The wreck is visible in the SSS data as two tightly constrained debris fields made up of multiple dark reflectors of angular, sub-rounded and linear dark reflectors with shadows of varying lengths. It is interspersed with numerous smaller angular pieces of debris. The largest area of wreck remains measures 14.4 x 10.7 x 2.4 m and is interpreted as the main area of the wreck The second debris field is tagged separately as anomaly 70066, and measures 11.8 x 4.4 x 0.8 m.		
		In the MBES data it is identified as a slightly elongate, angular object with a stepped outline in profile. The southern extent forms the tallest part of the object. The northern extents are increasingly rounded, with scour around the west, east and northern edges, sitting in a rectangular depression that measures 25 x 15 m.		
		The wreck is associated with a very large, sharp asymmetric magnetic dipole with an amplitude of 786 nT.		
Build	Type	Unknown		
	Construction	Unknown, but likely steel hulled due to large Mag. anomaly.		
	Dimensions (m)	Unknown		
	Shipyard	Unknown		
Loss	Cause	Unknown		
Extent of Survival		Recorded as a suspected wreck in the UKHO. The wreck was last surveyed on 28 November 2019, when it was found to have two visible structures with reported dimensions of 19.9 x 3.4 x 4 m, different to the dimensions recorded in the data. A previous survey on 17 July 2019 found the wreck to be 18.6 x 4.2 m, suggesting that the seabed around the site is active and periodically covers parts of the wreck.		
		In the current survey data, the vessel appears to be highly degraded. No definite coherent structure is visible, and the wreck is still likely in the process of disintegrating further.		

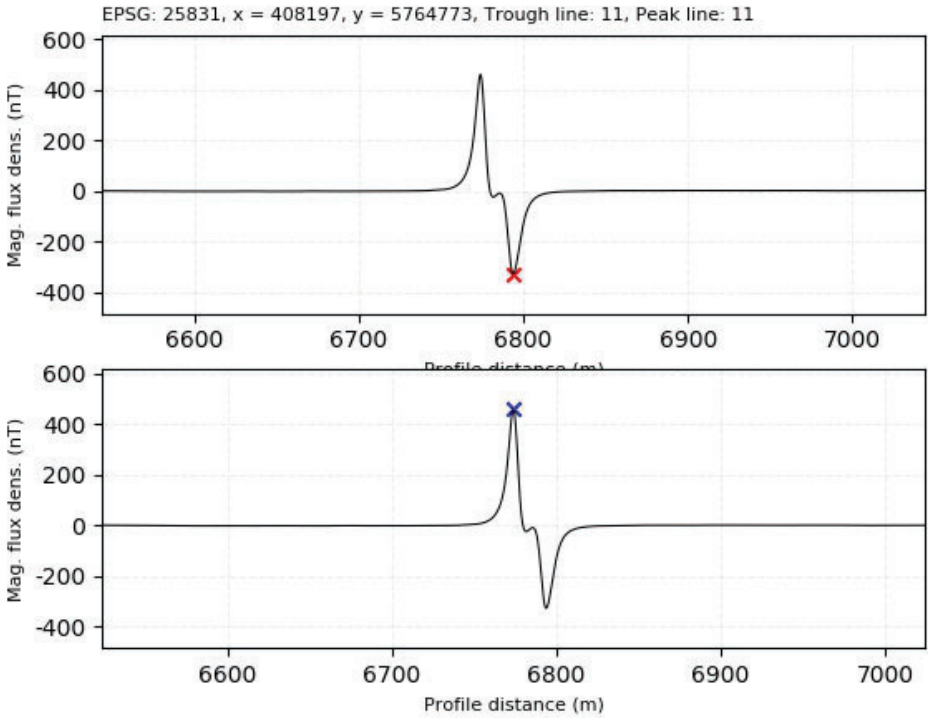

Mag profile image

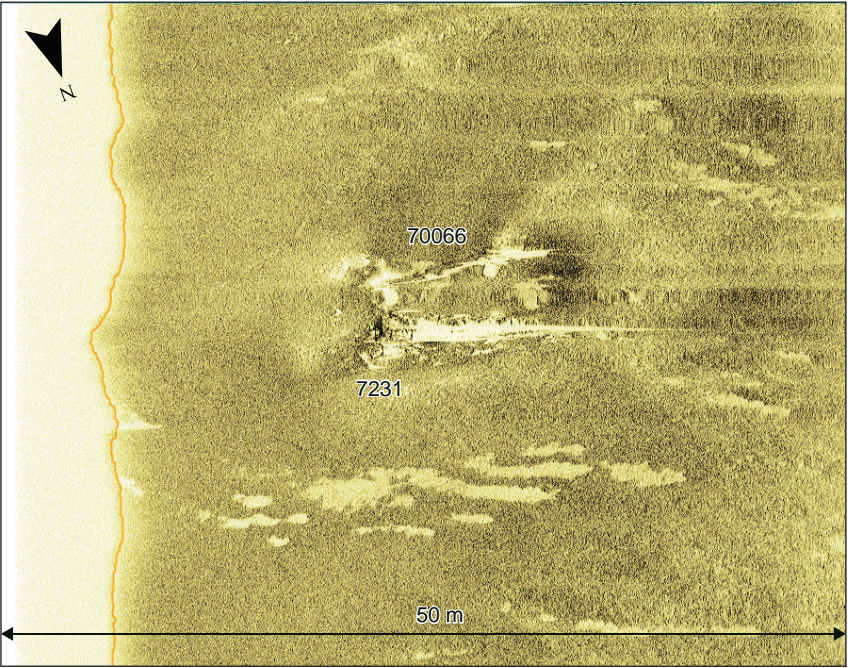

Sidescan sonar waterfall image of wreck **7231**, 50 m range per channel

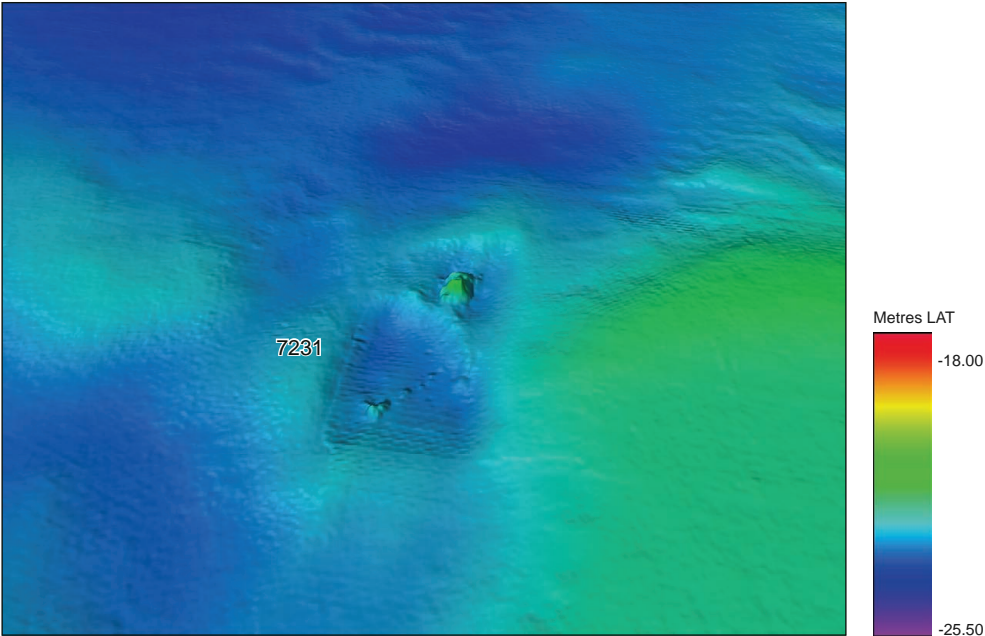

MBES grid image, x 1 vertical exaggeration, looking north

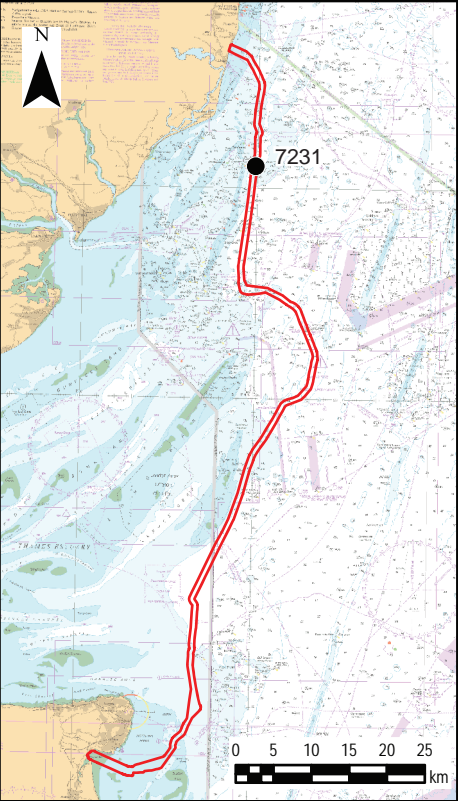

Legend

Marine archaeology study area

0	11/09/2024	ENVIRONMENTAL STATEMENT	KF	VL	EM
Rev	Date	Description	GIS	Chk	App

nationalgrid

Scheme: SEA LINK					
------------------	--	--	--	--	--

Document Title: Wreck Sheet 5: Wreck 7231					
---	--	--	--	--	--

Creator: KF	Date:	Checker: VL	Date:	Approver: EM	Date:
-------------	-------	-------------	-------	--------------	-------

Document Ref: 6.4.4.6.A.17	Scale: Inset 1:1,000,000	Format: A3	Sheets: 1	Rev: 0
----------------------------	--------------------------	------------	-----------	--------

Location		407526 E 5759254 N	Area	SEA Link
Archaeological Importance		High		
Geophysical survey dimensions and notes		Wreck 70090 is a recorded 'dangerous wreck' that corresponds with UKHO record 14722.		
		The wreck is identified in the SSS data as a large sub-rounded and elongate dark reflector with a tall shadow of varying height surrounded by several debris fields, with the shape of the hull visible. The wreck measures 22.8 x 8.1 x 4.8 m.		
		In the MBES data a wide tall, elongate, angular mound is visible, orientated northeast to southwest. Shallow scour is visible on the west and northeast sides of the wreck. There is a very indistinct debris field immediately to the south-west of the main wreck (70093), comprising of several sub-rounded mounds, potentially partially covered by a large sand wave. Another potential narrow debris field is located to the north (70089). A possible anchor is located on the seabed immediately to the east (70091).		
		The wreck is associated with a very large, sharp asymmetric magnetic dipole with an amplitude of 1,241 nT.		
Build	Type	Unknown		
	Construction	Unknown		
	Dimensions (m)	Unknown		
	Shipyard	Unknown		
Loss	Cause	Unknown		
Extent of Survival		Recorded in the UKHO as a 'dangerous wreck'. The wreck was last surveyed in September 2019, described as a partially buried wreck and broken apart. The dimensions were noted as 23 x 22.4 x 6.5 m. This differs from a previous survey on 31 st December 1976, where it was noted, there is 'no sign of breakup' and no scour, suggesting the wreck is slowly disintegrating. In a previous survey on 13 th December 1995, it was noted that the wreck 'appears to be netted'. This is hard to confirm from the data.		
		In the data the wreck appears to be quite coherent, although the south-west of the wreck does look like it has some minor disintegration. In various surveys since 1976, the measurements of the anomaly have changed markedly, and it is visible in the data that the wreck is surrounded by sand waves, suggesting that the nearby seabed is active and regularly buries other pieces of debris.		

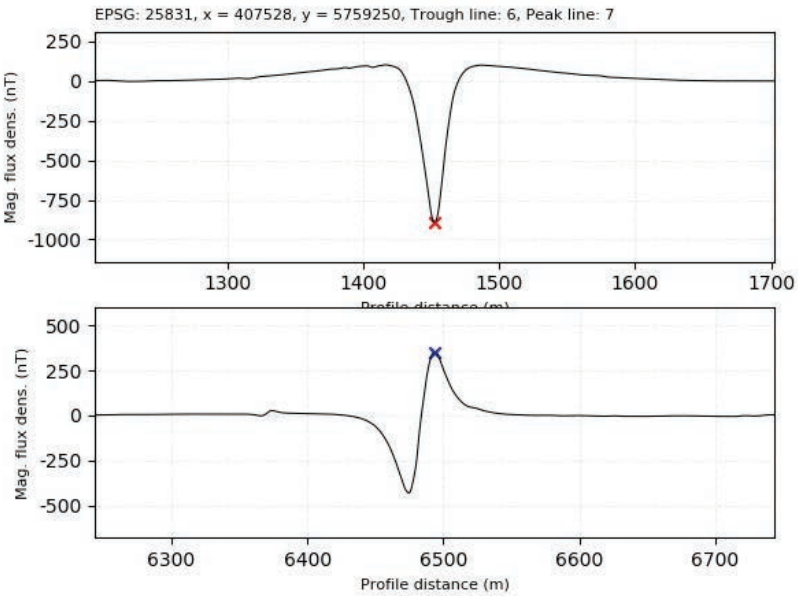

Mag profile image

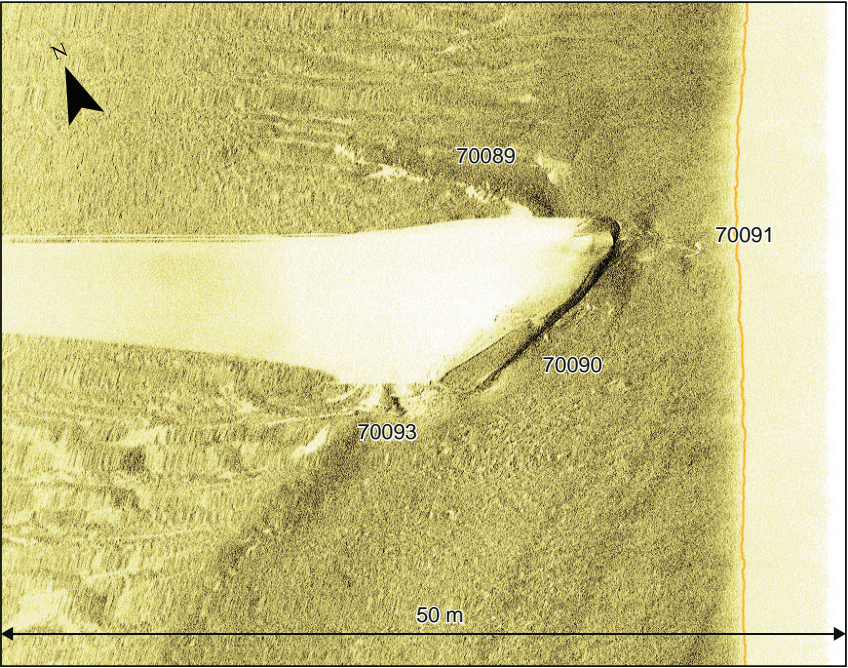

Sidescan sonar waterfall image of wreck **70090**, 50 m range per channel

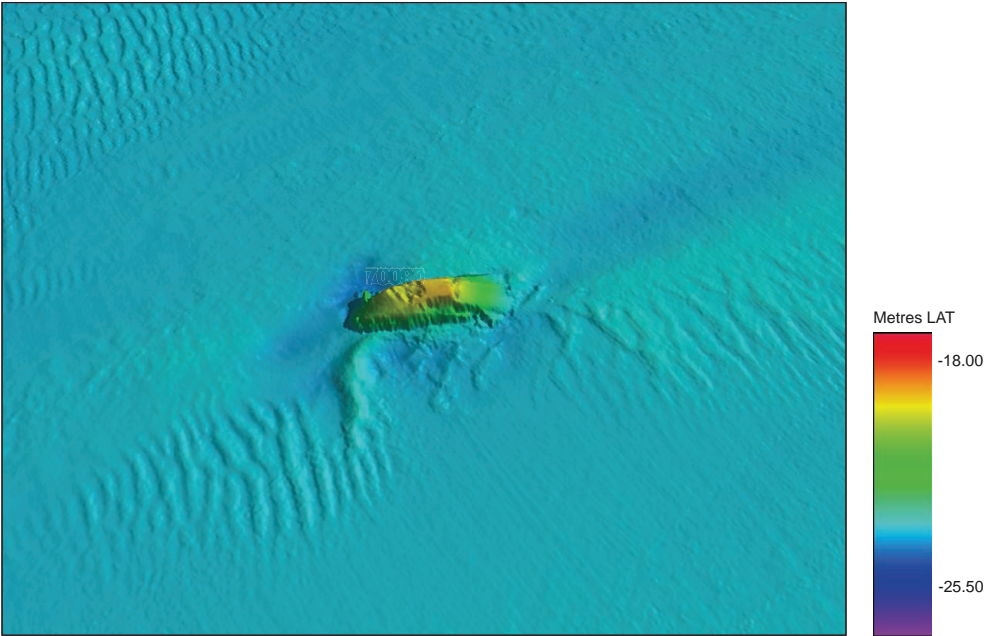

MBES grid image, x 1 vertical exaggeration, looking south-east

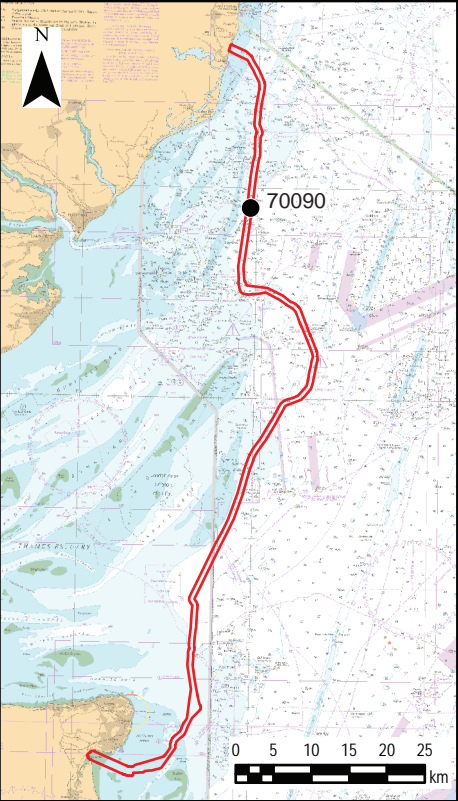

Legend

Marine archaeology study area

0	11/09/2024	ENVIRONMENTAL STATEMENT	KF	VL	EM
Rev	Date	Description	GIS	Chk	App
nationalgrid					
Scheme: SEA LINK					
Document Title: Wreck Sheet 6: Wreck 70090					
Creator: KF	Date:	Checker: VL	Date:	Approver: EM	Date:
Document Ref: 6.4.4.6.A.18	Scale: Inset 1:1,000,000	Format: A3	Sheets: 1	Rev: 0	

Location		406736 E 5756356 N	Area	Sea Link Area 2
Archaeological Importance		High		
Geophysical survey dimensions and notes		Wreck 70117 is a recorded 'dangerous wreck' that corresponds with UKHO record 14685.		
		The wreck is identified in the SSS data as a very large elongate dark reflector with a long shadow on an east to west alignment. It contains numerous individual elongate and sub-angular dark reflectors with shadows of varying heights, suggesting at least partially intact internal structure. It has dimensions of 83.2 x 23.5 x 17.6 m.		
		The wreck is visible in the MBES data as a coherent structure potentially lying on its side, orientated WNW to ESE. The hull outline is very clear on the western end of the structure. Some internal rectangular structures are visible towards the eastern end of the structure, where it appears more heavily degraded. The southern outline is not very visible for the most part, due to partial burial. The wreck is surrounded by very large areas of scour to the northeast and southwest, extending >200 m to the northeast.		
		The wreck is associated with a very large magnetic dipole with an amplitude of 86,807 nT.		
Build	Type	Steamship		
	Construction	Likely steel hulled, due to magnetic anomaly		
	Dimensions (m)	82 x 12.8 x 5.5 m		
	Shipyard	FREDRIKSTAD MEK VAERKS, FREDRIKSTAD		
Loss	Cause	Struck a mine and later sank whilst on tow, 28/02/1942		
Extent of Survival		Recorded in the UKHO as a 'dangerous wreck' of the steam ship <i>Thyra</i> built in 1925 in Fredrikstad Mek Vaerks, Fredrikstad. It struck a mine on 28 th February 1942 on passage from Hartlepool for London with a cargo of timber. It sank after being taken in tow.		
		The wreck was last surveyed in September 2015, described as lying on its port side. The dimensions were noted as 84 x 20 x 9.6 m, like those recorded in the modern survey data. In a survey on 20 th December 1995, it was noted that the wreck is netted. This is hard to confirm from the data.		
		The structure of the wreck in the survey data appears to be coherent. The presence of a large void in the MBES data, down the length of the hull, shows that some degradation is taking place, with part of the hull potentially splitting away from the rest of the wreck. There are several seabed disturbances and debris fields of angular dark reflectors surrounding the wreck, further evidence of its ongoing disintegration. Surviving internal structure is visible in the MBES data, and in the SSS data as elongate dark reflectors.		
		A dive on the wreck in September 1987 had to be cancelled due to a "Strong upswelling" in the area, with "Sand, shingle and shell being disturbed". This, combined with the data showing considerable scour suggests the seabed around the wreck is highly active. The reflectivity of the wreck is varied on the eastern end, suggesting it is partially covered with sediment.		

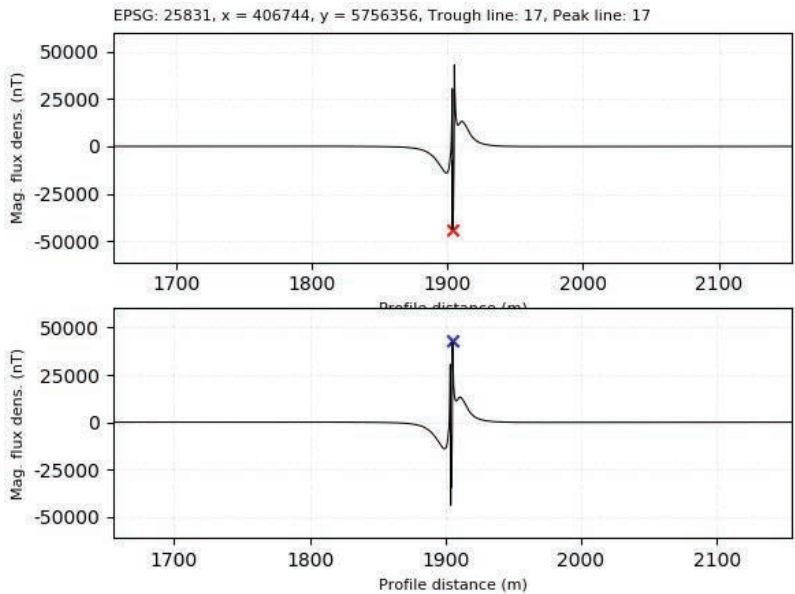

Mag profile image

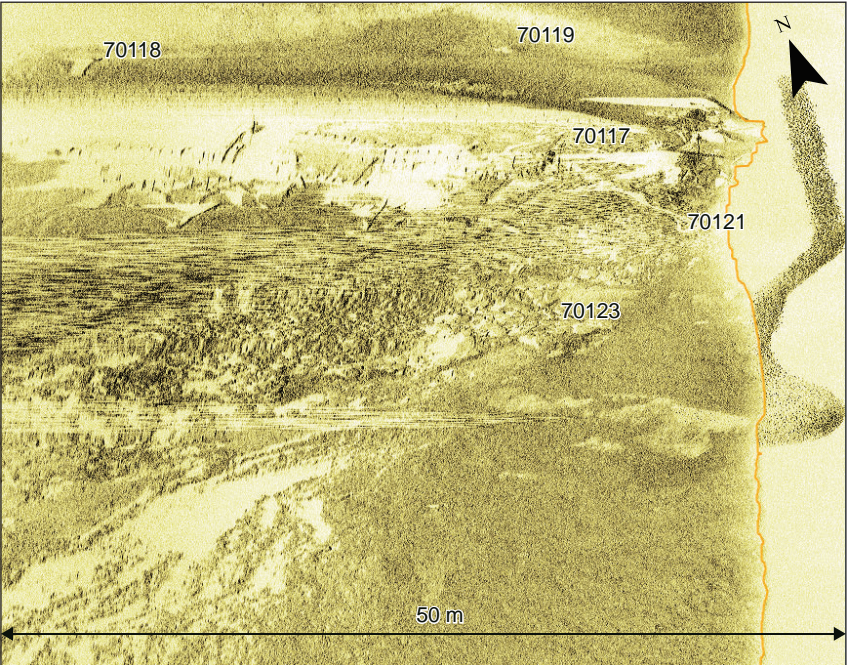

Sidescan sonar waterfall image of wreck **70117**, 50 m range per channel

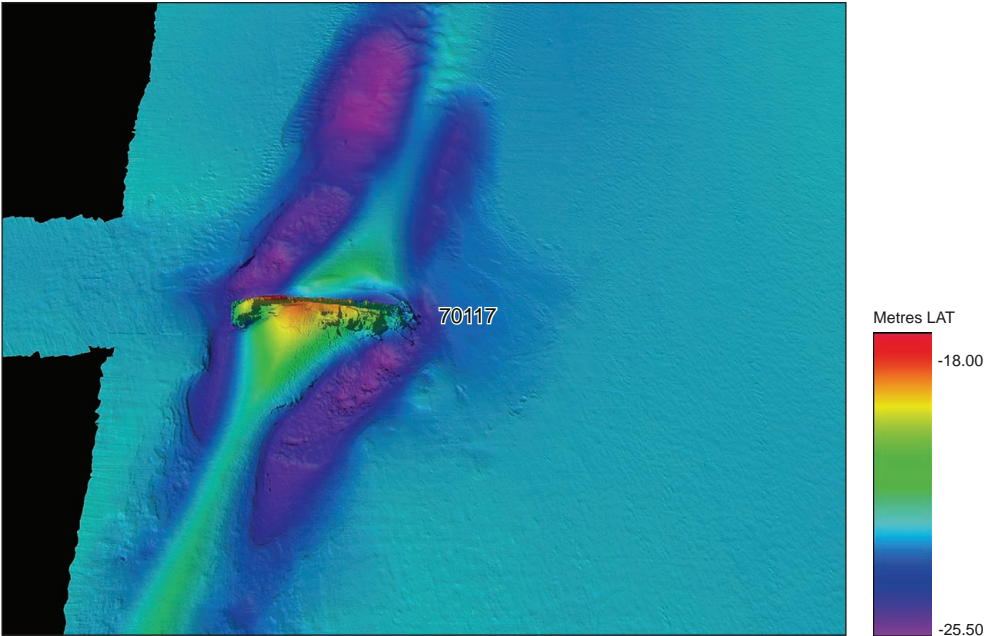

MBES grid image, x 1 vertical exaggeration, looking north

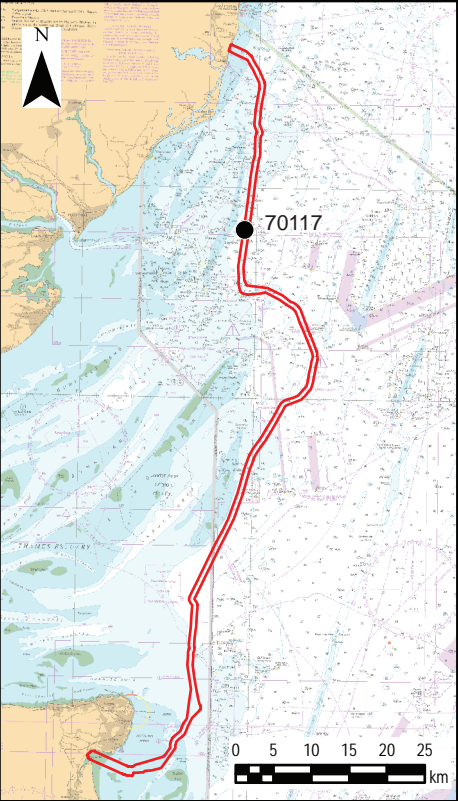

Legend

Marine archaeology study area

0	11/09/2024	ENVIRONMENTAL STATEMENT	KF	VL	EM
Rev	Date	Description	GIS	Chk	App
nationalgrid					
Scheme: SEA LINK					
Document Title: Wreck Sheet 7: Wreck 70117					
Creator: KF	Date:	Checker: VL	Date:	Approver: EM	Date:
Document Ref: 6.4.4.6.A.19	Scale: Inset 1:1,000,000	Format: A3	Sheets: 1	Rev: 0	

Location		406448 E 5750777 N	Area	Sea Link Offshore Block 3
Archaeological Importance		High		
Geophysical survey dimensions and notes		Wreck 7269 is a recorded wreck and corresponds with UKHO (14599) and NMHR (908160) records for UC11 (Possibly).		
		The wreck is visible in the SSS data as a thick, elongate and slightly intermittent dark reflector with bright shadows interpreted to be the hull. Within this, multiple linear, curvilinear and angular objects are visible. The wreck measures 43.5 x 20.7 x 3.2 m and associated debris has been identified in the vicinity.		
		In the MBES data the wreck is visible as a spread of angular, linear and curvilinear mounds. The largest mound is rectangular, with steep sides and a flat thin peak measuring 13.6 x 4.3 x 3.0 m, and may be the conning tower or a rudder. Some objects are very distinct, and others may be partially buried. The wreck has scouring associated orientated north and south for a maximum of 28.0 m and is 0.5 m deep.		
Build	Type	Submarine		
	Construction	Steel		
	Dimensions (m)	34.1 x 3.0 m		
	Shipyard	Vulkanwerke, Hamburg		
Loss	Cause	Mine		
Extent of Survival		Recorded as UC11 (Possibly) in the UKHO and NMHR records, a German minelaying submarine that sank in 1918 after running into one of its own mines. The wreck is reported as being upturned, with a strong magnetic anomaly associated. The wreck was last surveyed in 2016 and described as being broken up with dimensions of 27.0 x 11.0 x 4.3 m. The UKHO record suggests that the wreck may have been salvaged in the past.		
		In the 2021 geophysical data the wreck appears to be degraded and broken up. One piece of superstructure is visible, possibly the conning tower, although the UKHO record suggests the wreck is upturned, so may be a rudder, the hull is also highly degraded. The wreck is situated in an area of mobile sediments and it may periodically be buried. Associated debris has been identified in the vicinity of the wreck and there is potential for further debris to be buried.		

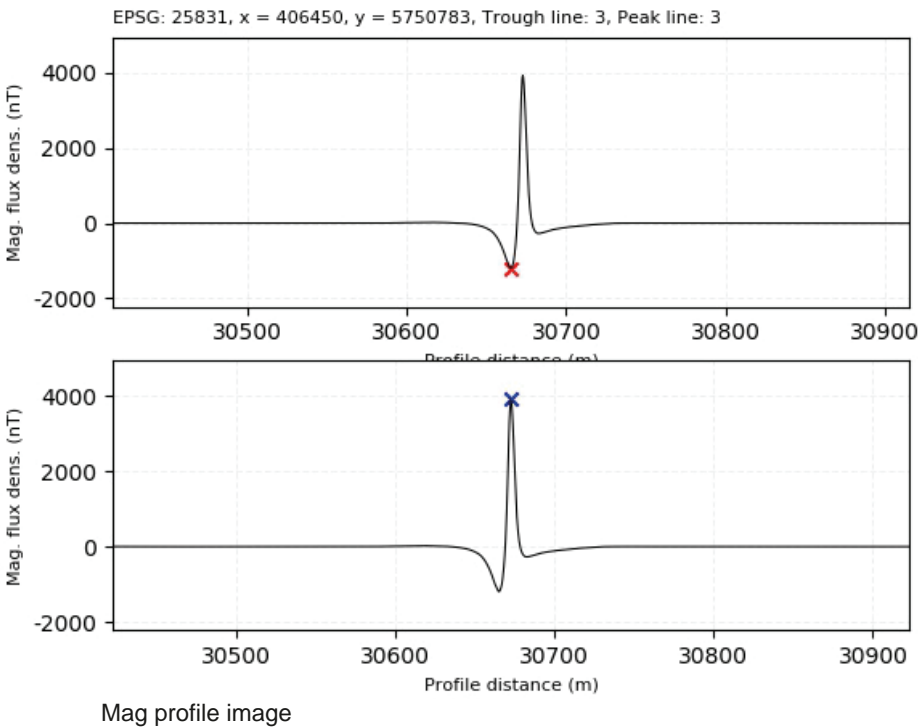

Contains public sector information licensed under the Open Government Licence v3.0, from the UKHO, Historic England and Ordnance Survey. The data sets are not suitable for use in marine navigation or in the creation of navigational products. This material is for client report only © Wessex Archaeology. No unauthorised reproduction.

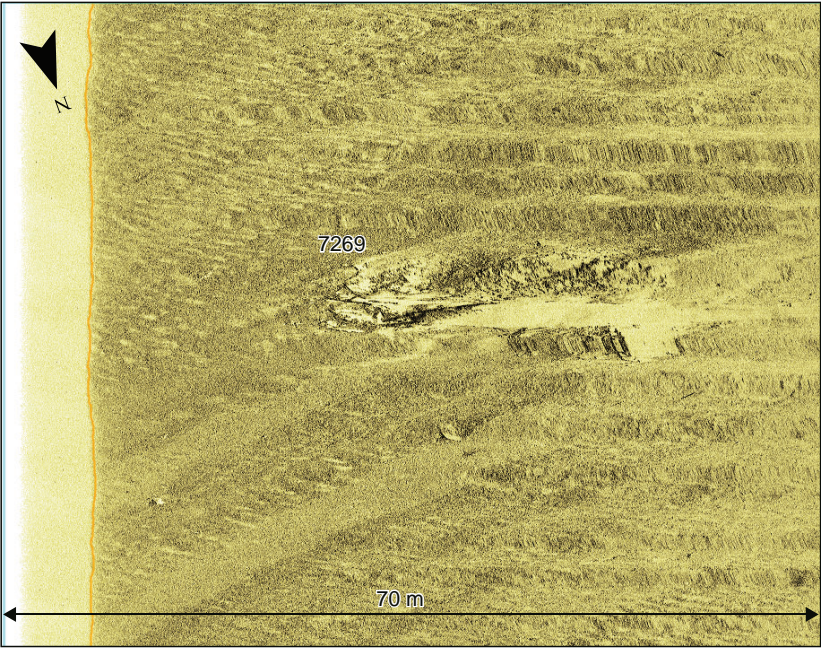

Sidescan sonar waterfall image of wreck **7269**, 70 m range per channel

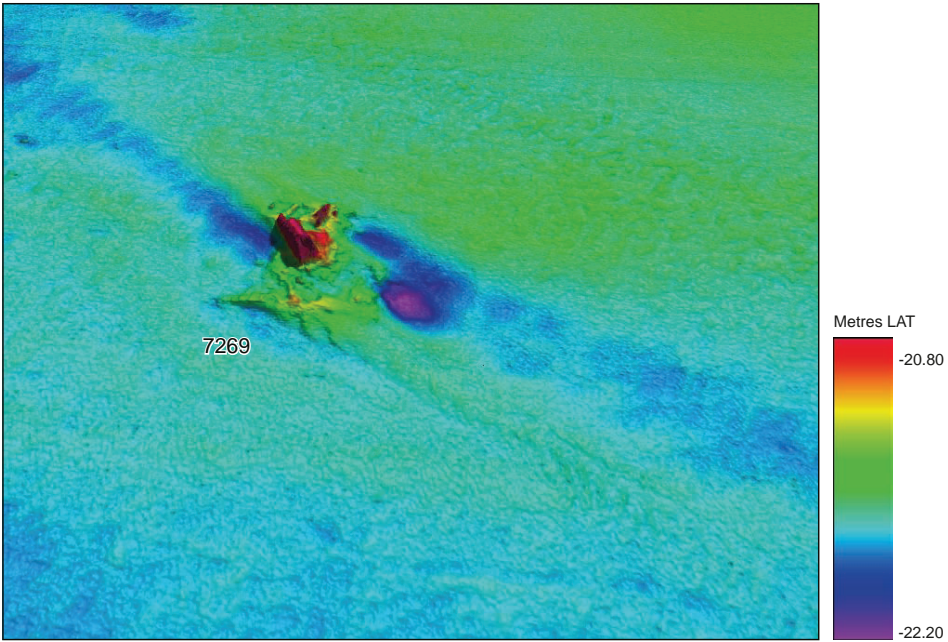

MBES grid image, x 1 vertical exaggeration, looking east

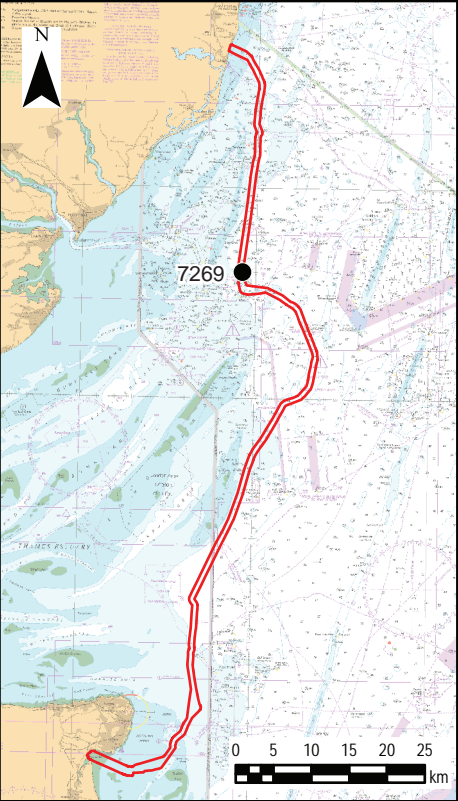

Legend

Marine archaeology study area

0	11/09/2024	ENVIRONMENTAL STATEMENT	KF	VL	EM
Rev	Date	Description	GIS	Chk	App
nationalgrid					
Scheme: SEA LINK					
Document Title: Wreck Sheet 8: Wreck 7269					
Creator: KF	Date:	Checker: VL	Date:	Approver: EM	Date:
Document Ref: 6.4.4.6.A.20	Scale: Inset 1:1,000,000	Format: A3	Sheets: 1	Rev: 0	

Location		407934 E 5747879 N	Area	SEA Link
Archaeological Importance		High		
Geophysical survey dimensions and notes		Wreck 7284 is a recorded 'dangerous wreck' that corresponds with UKHO record 14570.		
		The wreck is visible in the SSS data as a coherent structure, oriented northeast to southwest, with numerous internal angular dark reflectors with shadows. It has a very large shadow which may hide more of the structure of the wreck. Its dimensions were measured to be 40.3 x 11.9 x 5.5 m.		
		In the MBES data the wreck is visible as coherent and upright, with some internal structure visible within the hull and possible degradation at either end. Some shallow scour is also visible along the northwestern edge and extending to the southwest.		
		The wreck is associated with a very large asymmetric magnetic dipole in the Mag. data, with a magnetic amplitude of 12,371 nT.		
Build	Type	Unknown		
	Construction	Unknown, but assumed steel hull due to intact nature and mag. anomaly		
	Dimensions (m)	Unknown		
	Shipyard	Unknown		
Loss	Cause	Unknown		
Extent of Survival		The wreck was first recorded in the UKHO when it was fouled by a Oropesa sweep in June 1932. The wreck was last surveyed in July 2016 and is described as sitting upright on the seabed, in good condition "With the exception of the stern". The wreck has reported dimensions of 37.4 x 8.5 x 6.7 m, slightly smaller than the dimensions in the current survey data, suggesting the ends of the wreck may be periodically buried by sediment. A previous dive in December 1995 reported the wreck contained nets and buoys amongst the structure.		
		The wreck appears coherent in the data. The structure appears intact with surviving internal components visible in the MBES and SSS data. The MBES data also suggests stern and bow of the ship are disintegrating. Surrounding pieces of debris, angular dark reflectors and mounds are further evidence of this ongoing degradation.		

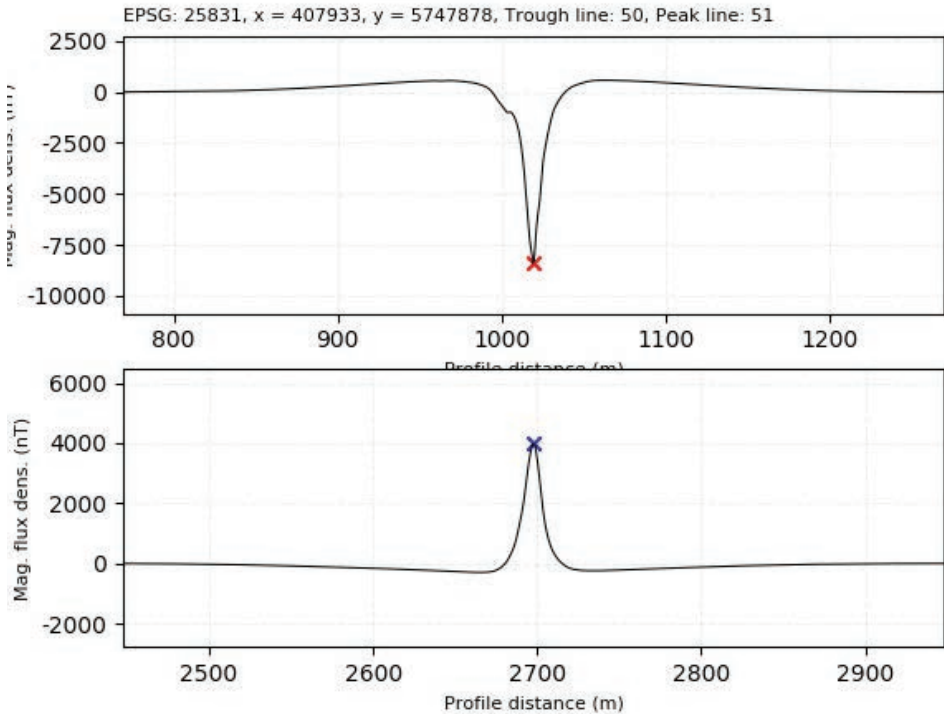

Mag profile image

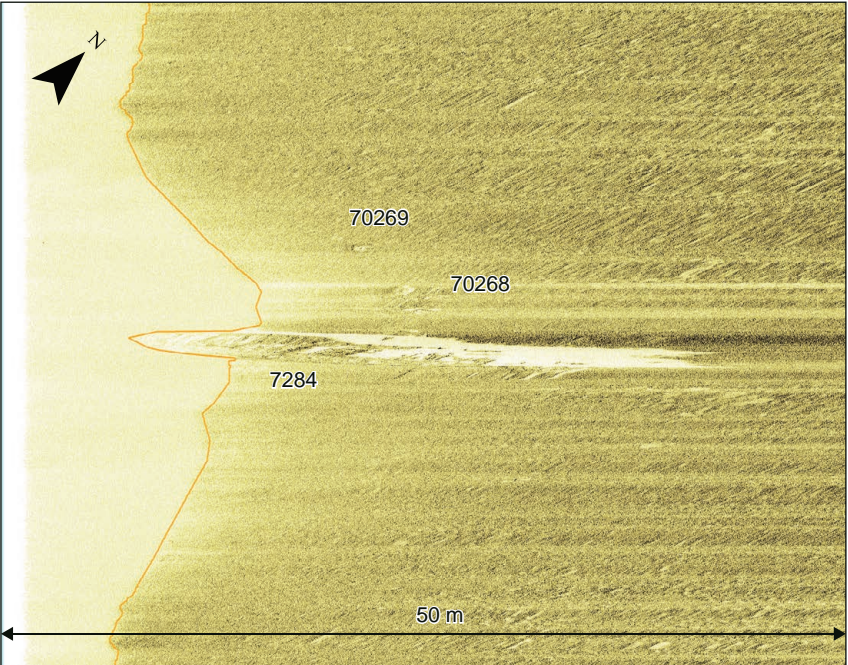

Sidescan sonar waterfall image of wreck **7284**, 50 m range per channel

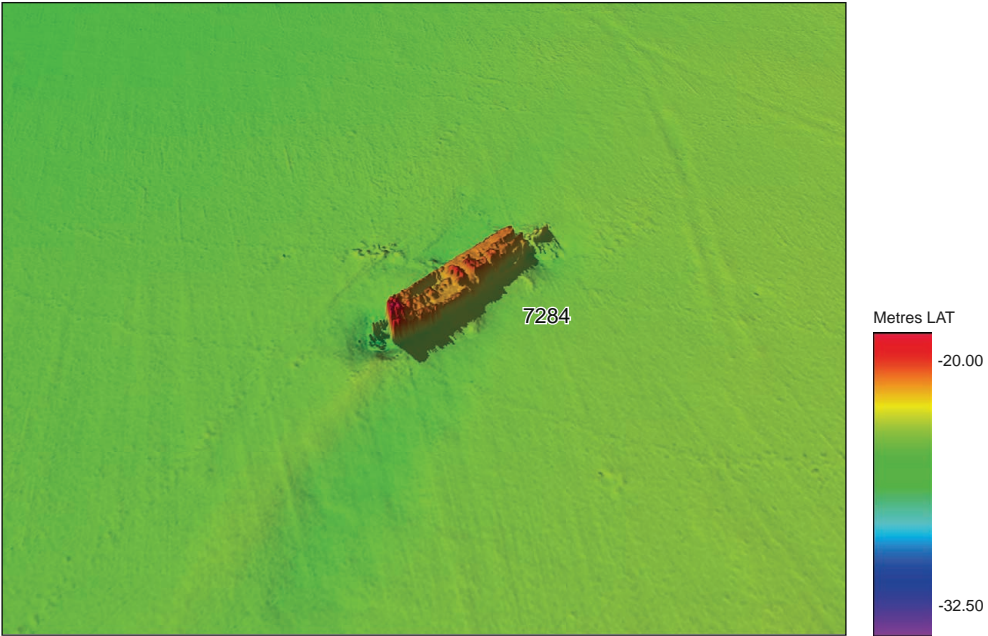

MBES grid image, x 1 vertical exaggeration, looking north

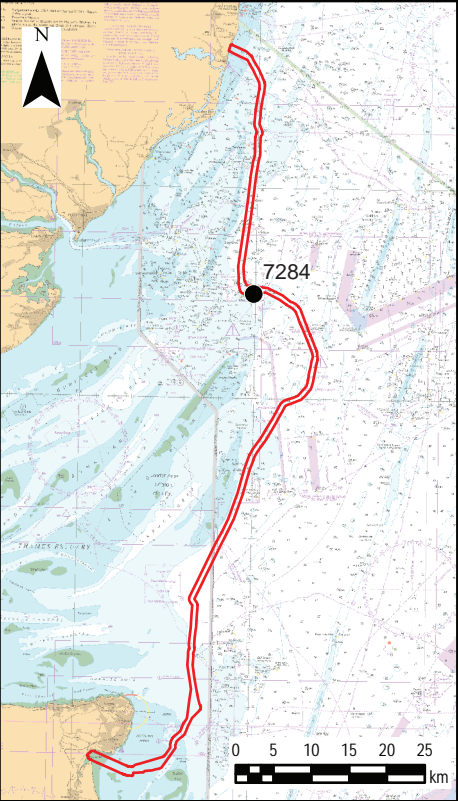

Legend

Marine archaeology study area

0	11/09/2024	ENVIRONMENTAL STATEMENT	KF	VL	EM
Rev	Date	Description	GIS	Chk	App
nationalgrid					
Scheme: SEA LINK					
Document Title: Wreck Sheet 9: Wreck 7284					
Creator: KF	Date:	Checker: VL	Date:	Approver: EM	Date:
Document Ref: 6.4.4.6.A.21	Scale: Inset 1:1,000,000	Format: A3	Sheets: 1	Rev: 0	

Location		412020 E 5733762 N	Area	Sea Link Offshore Block 3
Archaeological Importance		High		
Geophysical survey dimensions and notes		<p>Wreck 7346 is a recorded wreck that corresponds with the UKHO (14419) and NMHR (802191) records for <i>Salerno</i> (Possibly).</p> <p>In the SSS data one edge of the hull is visible as a distinct long and thick dark reflector with a very large, bright and uneven shadow, indicating uneven height. Within the hull there are multiple indistinct elongate and linear dark reflectors, indicating the wreck is upright and has some surviving deck structure. The wreck measures 97.0 x 25.2 x 11.1 m and is oriented north-east to south-west on the seabed, it is situated within an area of mobile sediments.</p> <p>In the MBES data the wreck is upright but leaning over to one side, and the northern side of the wreck is not visible. The hull appears to be mostly intact, with collapsed structure on its south-west end with the northern edge of the wreck buried by sediments. In the centre of the deck a large square mound is visible measuring 8.7 x 4.2 x 4.0 m. There are multiple linear and angular mounds across the deck and a large mound is present at the north-eastern end of the vessel indicating surviving superstructure and possibly a boiler. The wreck has significant scour to the south for over 200.0 m and up to -6.0 m deep and is surrounded by sediment accumulation which may be concealing the full extents of the wreck and possibly associated debris.</p> <p>The wreck has a very large Mag. anomaly associated with it, measuring 1,659 nT, indicating substantial ferrous material is present.</p>		
		Build		
		Type		
		Construction		
		Dimensions (m)		
		Shipyard		
Loss		Cause		
Extent of Survival		Recorded by the UKHO as <i>Salerno</i> (Possibly), a steam ship built in 1912 with two boilers and a triple expansion engine. The vessel struck a mine laid by UC3 in 1915. The wreck was last surveyed in 2016 and described as being broken up with a strong Mag. anomaly associated and dimensions of 95.0 x 22.0 x 11.7 m.		
		In the 2021 geophysical data the wreck appears to be predominantly intact, although the south-west end has evidence of deterioration. It is situated within an area of large sand waves which may be concealing associated debris and may periodically bury the full extent of the wreck.		

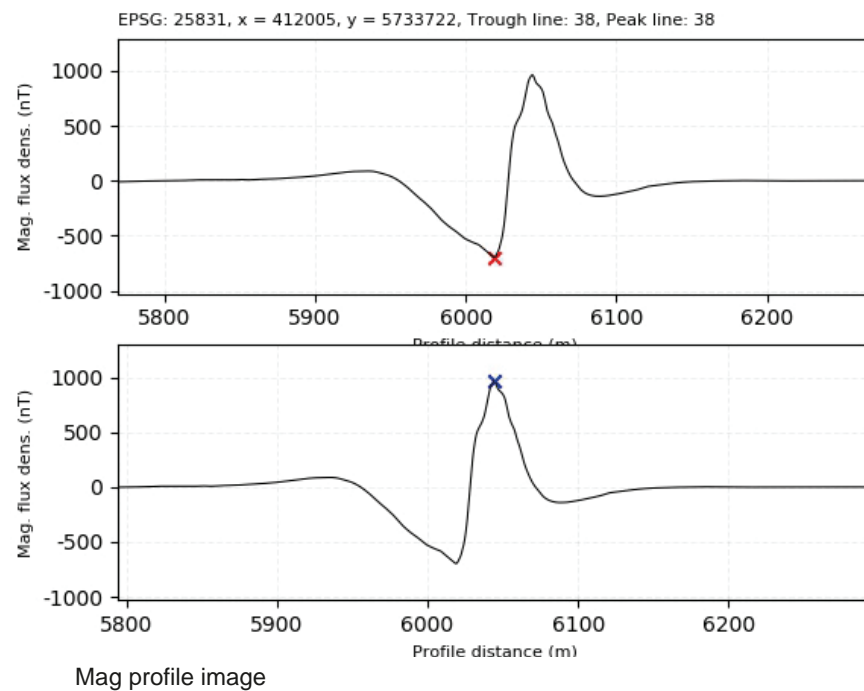

Contains public sector information licensed under the Open Government Licence v3.0, from the UKHO, Historic England and Ordnance Survey. The data sets are not suitable for use in marine navigation or in the creation of navigational products. This material is for client report only © Wessex Archaeology. No unauthorised reproduction.

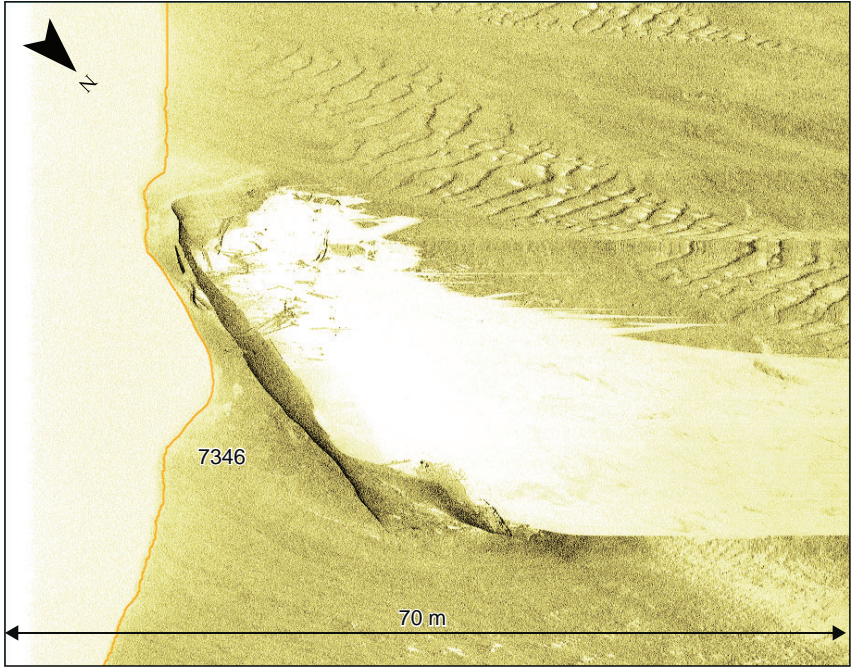

Sidescan sonar waterfall image of wreck **7346**, measuring 70 m range per channel

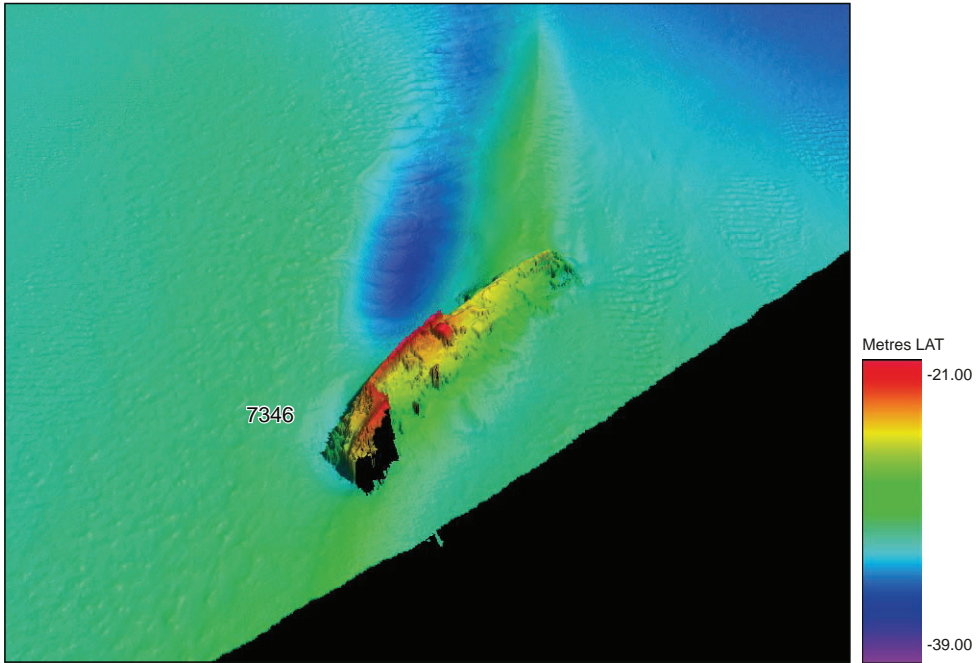

MBES grid image, x 1 vertical exaggeration, looking south

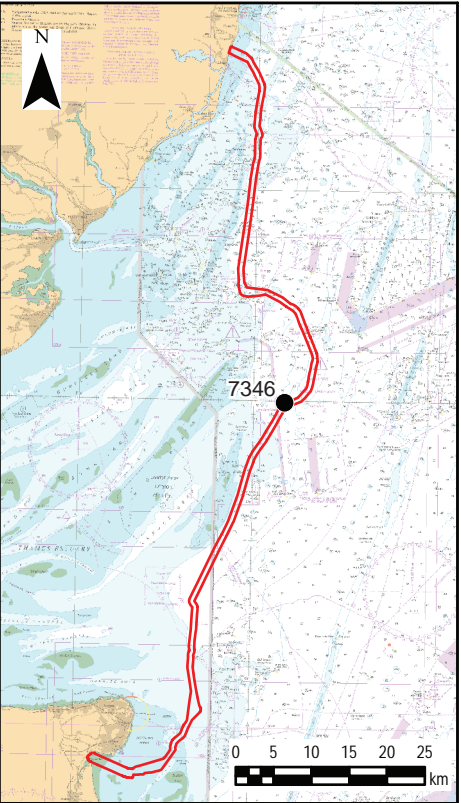

Legend

 Marine archaeology study area

0	11/09/2024	ENVIRONMENTAL STATEMENT		KF	VL	EM
Rev	Date	Description		GIS	Chk	App
						
Scheme:		SEA LINK				
Document Title:		Wreck Sheet 10: Wreck 7346				
Creator: KF	Date:	Checker: VL	Date:	Approver: EM	Date:	
Document Ref: 6.4.4.6.A.22	Scale: Inset 1:1,000,000	Format: A3	Sheets: 1		Rev: 0	

Location		399938 E 5701754 N	Area	Sea Link Offshore Block 4
Archaeological Importance		High		
Geophysical survey dimensions and notes		Wreck 7414 is a recorded wreck that corresponds with the UKHO (13968) and NMHR (904723) records for <i>Saidieh</i> .		
		In the SSS data the wreck is visible as a large spread of distinct linear and curvilinear dark reflectors with bright shadows. The wreck is upright and measures 116.6 x 36.6 x 6.8 m, there are slatted features visible internally, however no superstructure is identifiable. The wreck has a rope or chain that is either attached or snagged on the south-eastern edge. The hull of the wreck is not well defined, suggesting it is broken up.		
		In the MBES dataset the wreck is orientated approximately ENE to WSW on a relatively featureless area of seabed. The wreck appears upright, but is highly degraded with a collapsed hull. Within the hull possible surviving deck structure is visible, comprising three distinct square shaped mounds in its centre with thin, linear mounds and smaller rounded and angular mounds across the deck. The wreck has significant sediment accumulation and scour to the north and south, with significant scour to the south measuring 140.0 x 54.0 x -5.2 m, which may be burying collapsed structure and associated debris.		
		The wreck has a very large Mag. anomaly associated with it, measuring 27,020 nT, indicating substantial ferrous material is present.		
Build	Type	Steam ship		
	Construction	Unknown, likely steel		
	Dimensions (m)	106.7 x 12.2 x 7.0 m		
	Shipyard	Unknown		
Loss	Cause	Sunk by German submarine		
Extent of Survival		Recorded by the UKHO and NMHR as <i>Saidieh</i> , a 3303 gross ton steam ship built in 1878. The vessel was sunk in 1915 by UB6, a German submarine. The wreck was last surveyed in 2017 and described as being partially broken up and buried with dimensions of 112.5 x 21.1 x 5.8 m.		
		The larger geophysical dimensions in the most recent survey may indicate the wreck has collapsed, degraded further, or become more exposed since 2017. The wreck is situated on a relatively featureless area of seabed, but it has substantial sediment accumulation around it and it may periodically be buried. Associated debris has been identified in the vicinity of the wreck and further debris may be buried.		

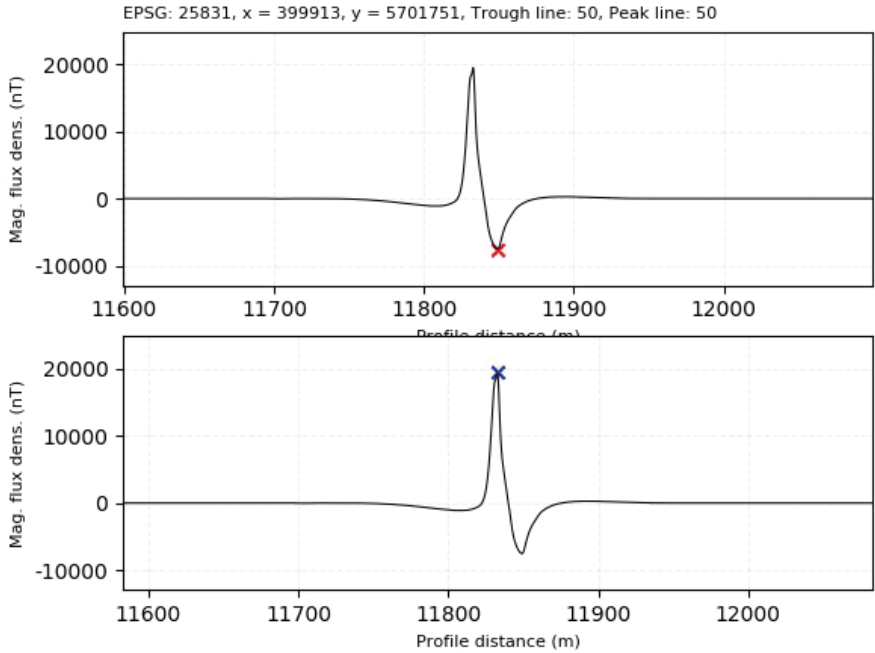

Contains public sector information licensed under the Open Government Licence v3.0, from the UKHO, Historic England and Ordnance Survey. The data sets are not suitable for use in marine navigation or in the creation of navigational products. This material is for client report only © Wessex Archaeology. No unauthorised reproduction.

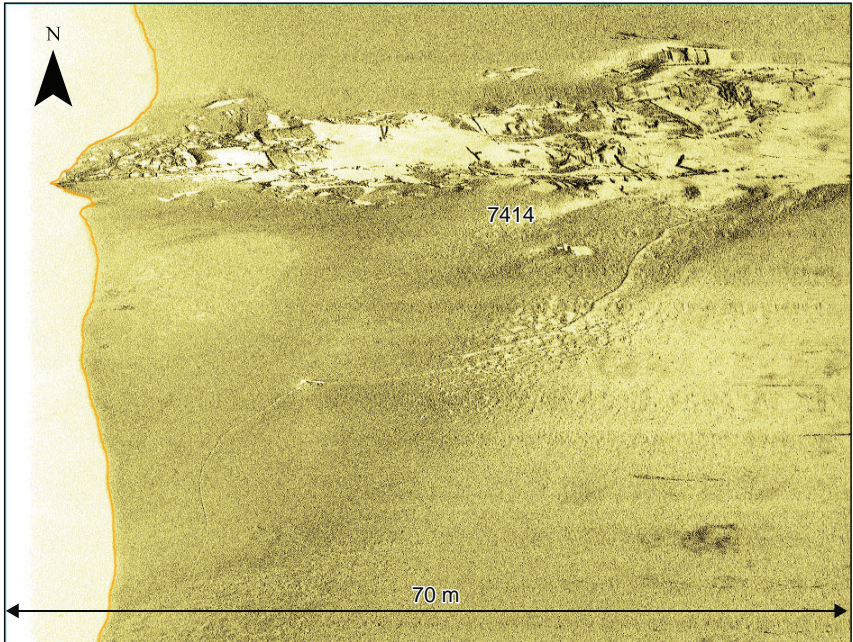

Sidescan sonar waterfall image of wreck **7414**, 70 m range per channel

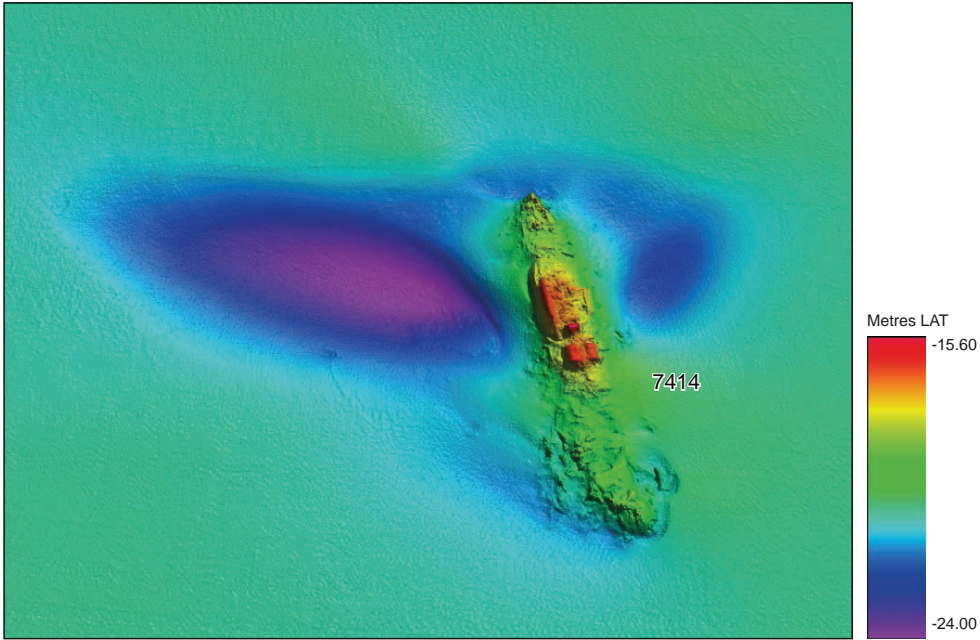

MBES grid image, x 1 vertical exaggeration, looking west

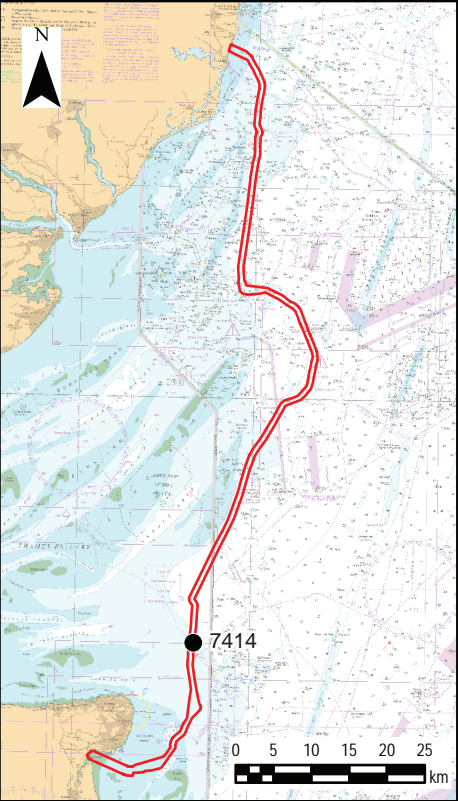

Legend

Marine archaeology study area

0	11/09/2024	ENVIRONMENTAL STATEMENT	KF	VL	EM
Rev	Date	Description	GIS	Chk	App
nationalgrid					
Scheme: SEA LINK					
Document Title: Wreck Sheet 11: Wreck 7414					
Creator: KF	Date:	Checker: VL	Date:	Approver: EM	Date:
Document Ref: 6.4.4.6.A.23	Scale: Inset 1:1,000,000	Format: A3	Sheets: 1	Rev: 0	

Location		399876 E 5700385 N	Area	Sea Link Offshore Block 4
Archaeological Importance		High		
Geophysical survey dimensions and notes		Wreck 7426 is a recorded wreck that corresponds with the UKHO (13958) and NMHR (831796) records for an unknown wreck.		
		The wreck is visible in the SSS data with a large, elongate and distinct curvilinear dark reflector with a bright uneven shadow, measuring 51.6 x 11.9 x 3.4 m. This is interpreted to represent the hull, which appears to be intact. Within the hull, linear and curvilinear dark reflectors and some slatted features are visible that possible represent surviving deck structure. One end of the vessel is heavily degraded and may be buried.		
		In the MBES data the stern of the wreck appears to be to the WNW and the bow to the ESE. The hull is mostly intact, however there is a dip visible in the centre of the wreck which may suggest it is broken in two. It appears slightly bowed and has large amounts of sediment accumulation at either side of the hull up to 5.0m high that may be burying its full extent. The wreck is upright with two triangular mounds visible in its centre that may be boilers. Some possible surviving deck structure is visible as linear mounds at the stern and small uneven angular mounds at the bow end of the vessel. The wreck is surrounded by scouring at the bow and stern up to 2.0 m deep.		
		The wreck has a very large Mag. anomaly associated with it, measuring 10,094 nT, indicating substantial ferrous material is present.		
Build	Type	Unknown		
	Construction	Unknown, likely steel		
	Dimensions (m)	Unknown		
	Shipyard	Unknown		
Loss	Cause	Unknown		
Extent of Survival		Recorded by the UKHO and NMHR as an unknown wreck that was last surveyed in 2017. The wreck was reported as being upright and intact with dimensions of 50.8 x 9.0 x 3.7 m and with 25.0 m of scour up to 2.7 m deep.		
		The wreck appears to be mostly intact however evidence of collapse and burial is visible in the 2021 geophysical data. Several items of debris are visible surrounding the wreck suggesting it is degraded and a large mound identified at the stern suggests a large piece of the vessel may have broken off. The wreck is situated in an area of mobile sediments and it may periodically be buried.		

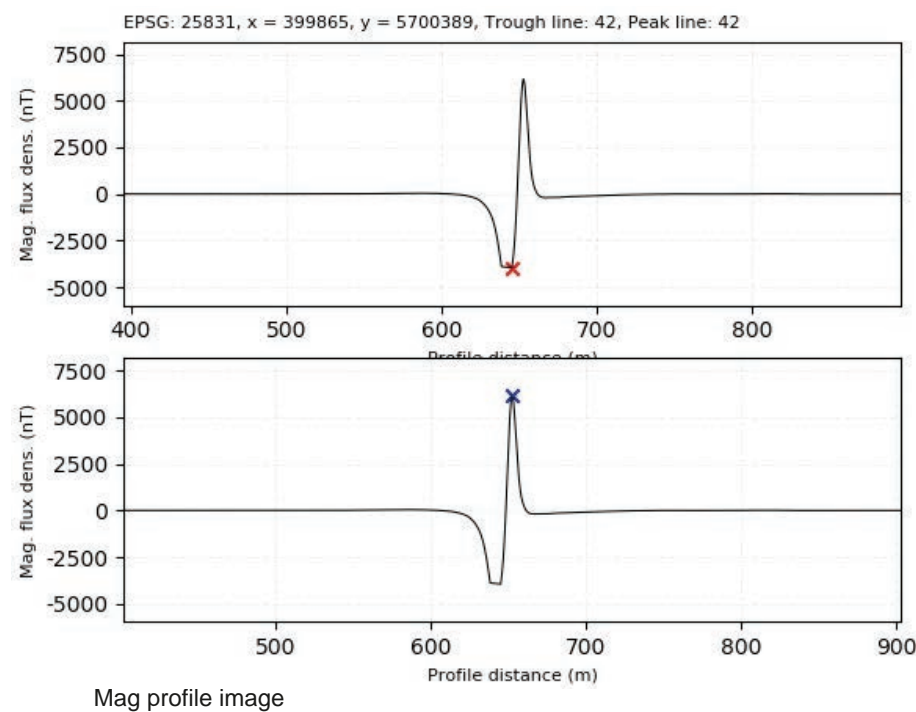

Contains public sector information licensed under the Open Government Licence v3.0, from the UKHO, Historic England and Ordnance Survey.
The data sets are not suitable for use in marine navigation or in the creation of navigational products.
This material is for client report only © Wessex Archaeology. No unauthorised reproduction.

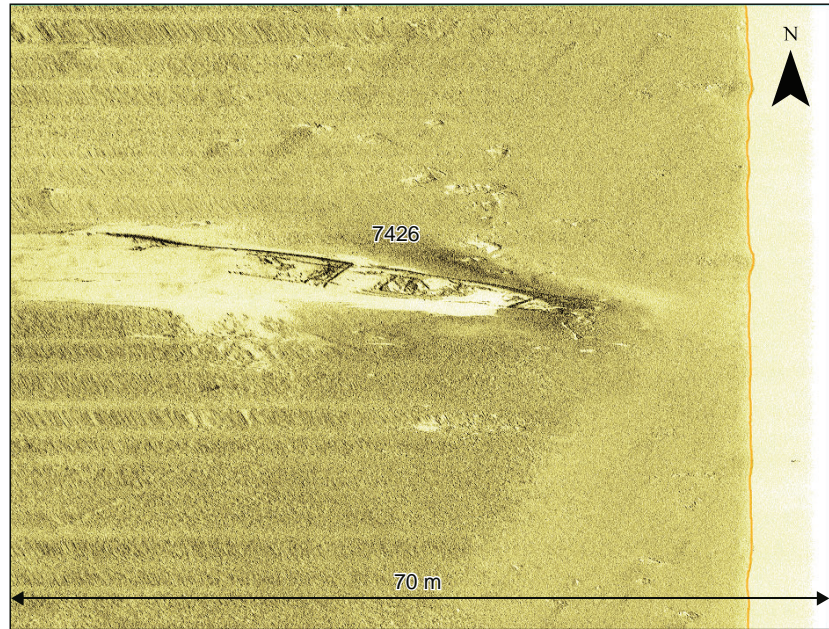

Sidescan sonar waterfall image of wreck **7426**,
70 m range per channel

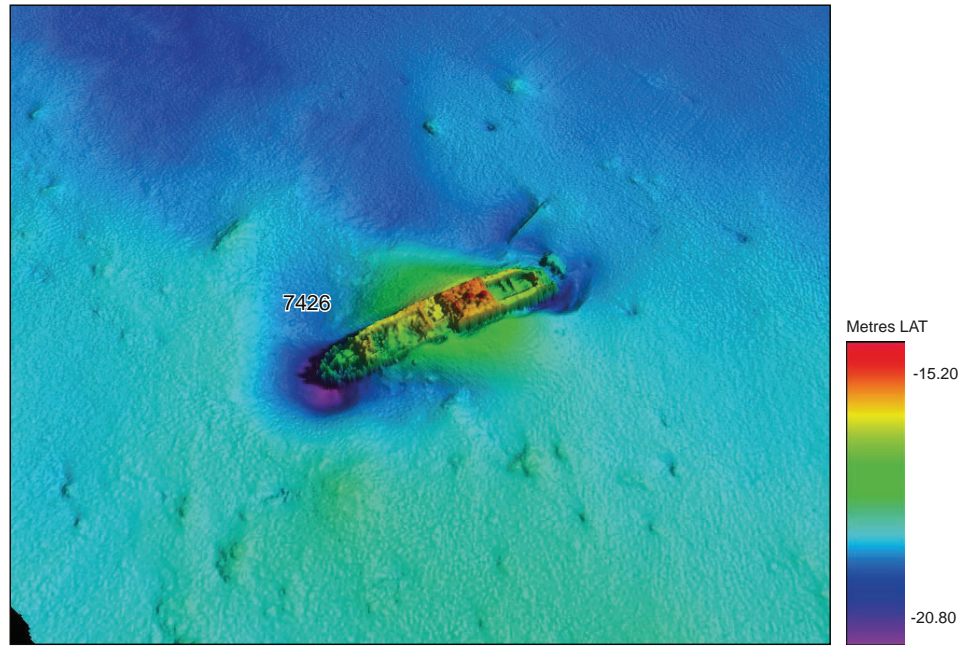

MBES grid image, x 1 vertical exaggeration, looking south-west

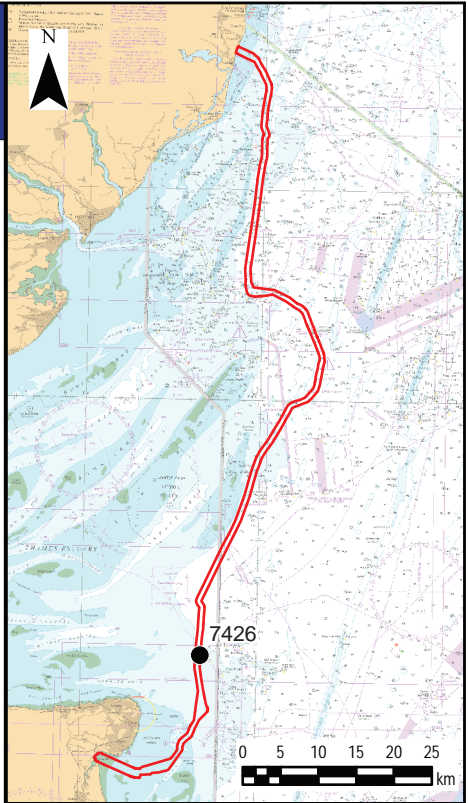

Legend

 Marine archaeology study area

0	11/09/2024	ENVIRONMENTAL STATEMENT		KF	VL	EM
Rev	Date	Description		GIS	Chk	App
						
Scheme:		SEA LINK				
Document Title:		Wreck Sheet 12: Wreck 7426				
Creator: KF	Date:	Checker: VL	Date:	Approver: EM	Date:	
Document Ref: 6.4.4.6.A.24	Scale: Inset: 1:1,000,000	Format: A3	Sheets: 1	Rev: 0		

Location		400613 E 5693545 N	Area	Sea Link Offshore Block 4
Archaeological Importance		High		
Geophysical survey dimensions and notes		Wreck 7472 is a recorded wreck that corresponds with the UKHO (14944) and NMHR (904908) records for <i>Selma</i> (Possibly).		
		In the SSS data the wreck is visible as a large spread of elongate, angular and curvilinear dark reflectors with bright shadows. The hull is not distinct and there are no discernible internal features visible, suggesting the wreck is very broken up. The wreck measures 52.5 x 38.7 x 1.6 m and is situated in an area of mobile sediments, indicating the full extent of the wreck may be buried.		
		In the MBES data the wreck is visible as a group of elongate, angular and rounded objects situated within depressions. The largest linear object measures 7.7 x 2.8 x 0.6 m and a large angular mound at the western end of the wreck measures 4.1 x 2.8 m; this has a very flat peak and steep edges, and some data points are missing which may suggest its peak is overhanging the edge of the main structure. Large scouring is visible to the south of the wreck measuring 24.0 m long and 0.6 m deep. The wreck is surrounded by sand waves and there is some outcropping geology to the north.		
		The wreck has a very large Mag. anomaly associated with it, measuring 5,443 nT, in dicating substantial ferrous material is present		
Build	Type	Steam ship		
	Construction	Unknown, likely steel		
	Dimensions (m)	82.3 x 11.9 x 5.5 m		
	Shipyard	Unknown		
Loss	Cause	Mined		
Extent of Survival		Recorded in the UKHO and NMHR databases as <i>Selma</i> (Possibly), a 1654 gross ton steam ship that was sunk by a mine in 1915. The wreck was last surveyed in 2018 and reported as consisting of broken and dispersed debris in scour with dimensions of 30.0 x 23.3 x 0.8 m.		
		The larger geophysical dimensions in the most recent survey may indicate the wreck has collapsed, degraded further, or become more exposed since 2018. The wreck is very broken up and degraded and is situated in an area of mobile sediments, suggesting it may periodically be buried. An associated debris field has been identified to the north-west of the wreck and more debris may be buried in the vicinity.		

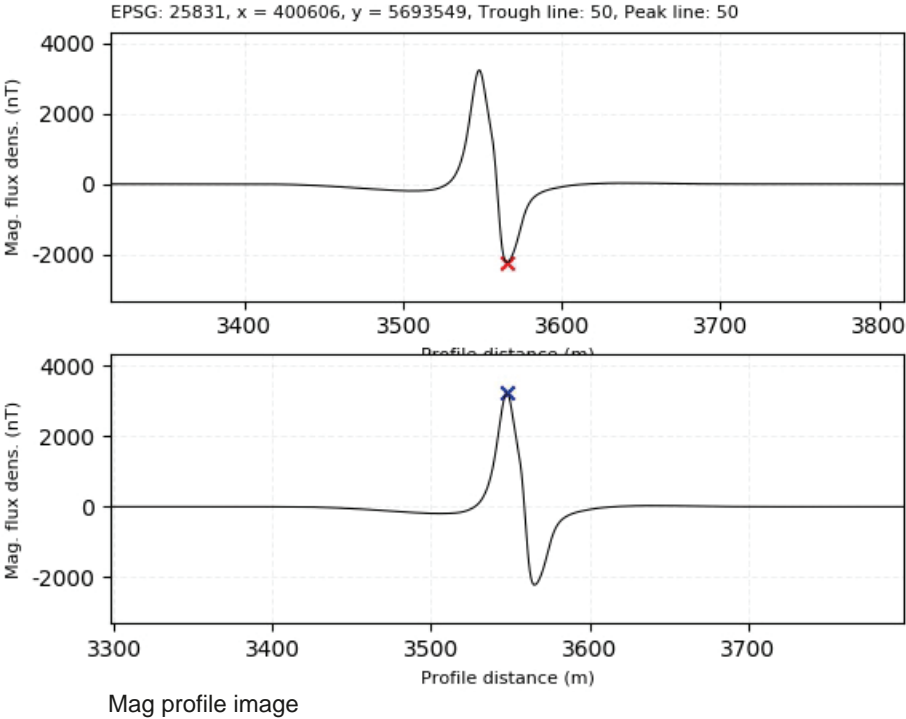

Contains public sector information licensed under the Open Government Licence v3.0, from the UKHO, Historic England and Ordnance Survey. The data sets are not suitable for use in marine navigation or in the creation of navigational products. This material is for client report only © Wessex Archaeology. No unauthorised reproduction.

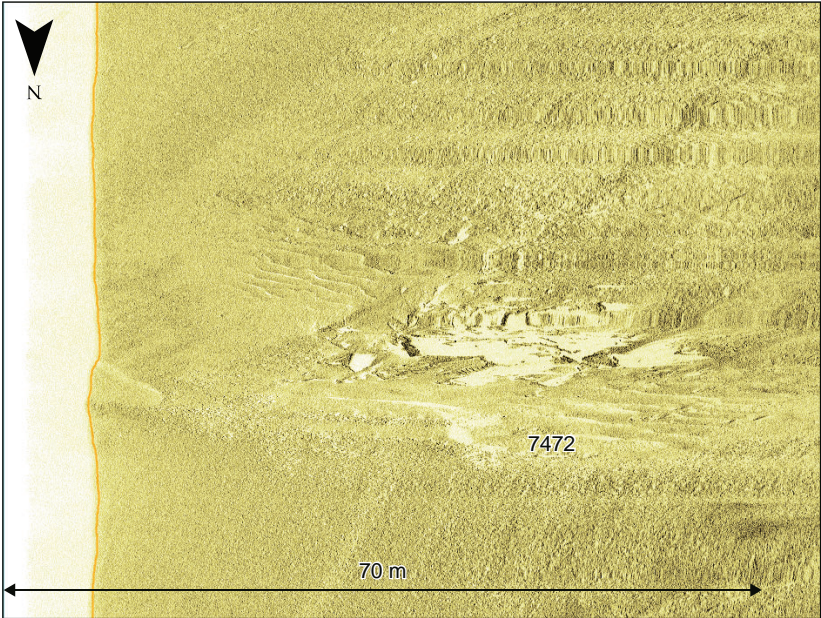

Sidescan sonar waterfall image of wreck **7472**, 70 m range per channel

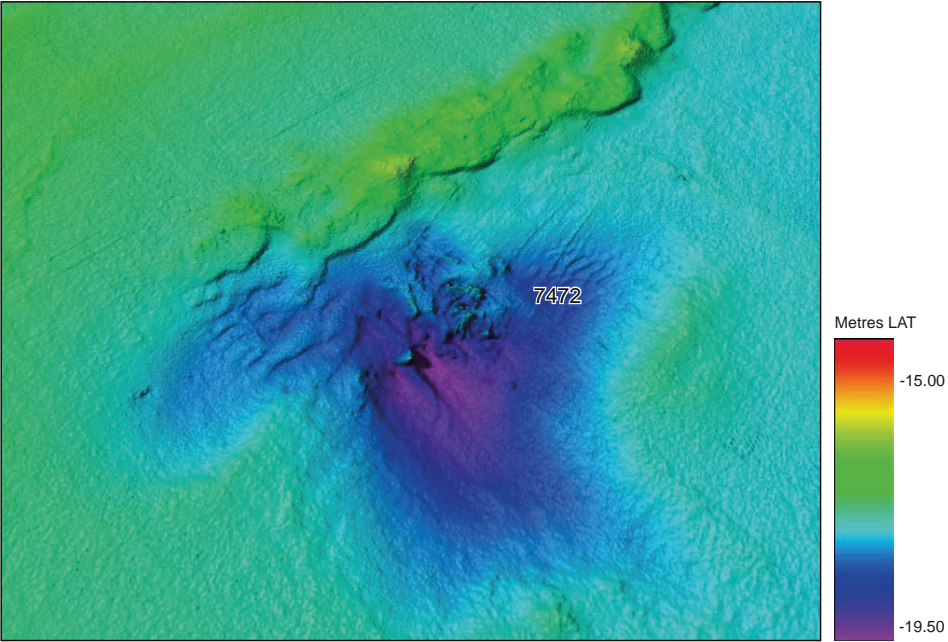

MBES grid image, x 1 vertical exaggeration, looking north-east

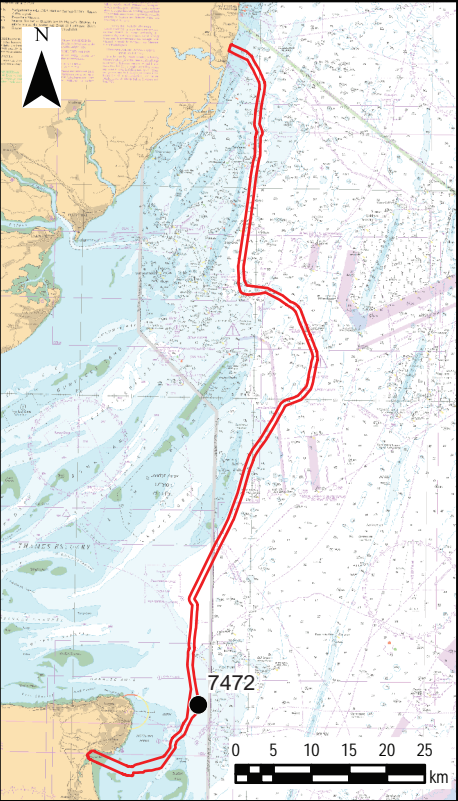

Legend

Marine archaeology study area

0	11/09/2024	ENVIRONMENTAL STATEMENT	KF	VL	EM
Rev	Date	Description	GIS	Chk	App
nationalgrid					
Scheme: SEA LINK					
Document Title: Wreck Sheet 13: Wreck 7472					
Creator: KF	Date:	Checker: VL	Date:	Approver: EM	Date:
Document Ref: 6.4.4.6.A.25	Scale: Inset 1:1,000,000	Format: A3	Sheets: 1	Rev: 0	

A false-color topographic map of a planetary surface, likely Mars, showing a series of parallel ridges and valleys. The color scale ranges from blue (low elevation) to yellow (high elevation). A white label '7494' is positioned in the center of the image.

MBES grid image, x 1 vertical exaggeration, looking north-west



Contains public sector information licensed under the Open Government Licence v3.0, from the UKHO, Historic England and Ordnance Survey. The data sets are not suitable for use in marine navigation or in the creation of navigational products. This material is for client report only © Wessex Archaeology. No unauthorised reproduction.

0	11/09/2024	ENVIRONMENTAL STATEMENT			KF	VL	EM
Rev	Date	Description			GIS	Chk	App
							
Scheme: SEA LINK							
Document Title: Wreck Sheet 14: Wreck 7494							
Creator: KF	Date:	Checker: VL	Date:	Approver: EM	Date:		
Document Ref: 6.4.4.6.A.26	Scale: Inset 1:1,000,000	Format: A3	Sheets: 1	Rev: 0			

Location		396674 E 5687281 N	Area	SEA Link
Archaeological Importance		High		
Geophysical survey dimensions and notes		Wreck 70516 is a recorded 'dangerous wreck' that corresponds with UKHO record 13849 of the HMS <i>Arctic Trapper</i> .		
		The wreck is identified in the SSS data as >10 distinct angular and sub-angular dark reflectors with shadows and scour, measuring 74.7 x 55.4 x 1.4 m and located within an area of sand ripples.		
		In the MBES data it is recorded as several widely spaced, angular pieces of debris, the largest of which measures 7.3 x 3.5 x 0.3 m and is located in a slight depression. Towards the north-east there is another large piece of debris measuring 3.2 x 1.8 x 0.8 m.		
		The wreck is associated with a very large asymmetric magnetic dipole, with an amplitude of 9,405 nT.		
Build	Type	Trawler		
	Construction	Unknown, but presumed steel hull from the Mag. anomaly. Single boiler, triple expansion engine, single shaft, one 12 pounder gun.		
	Dimensions (m)	Unknown		
	Shipyard	Unknown		
Loss	Cause	Sunk by German aircraft, 03/02/1941		
Extent of Survival		The wreck is noted as being 'partially visible' as a 'small area of wreckage' in the UKHO record. It was last surveyed in September 2015 when it was found to have dimensions of 3.1 x 2.7 x 2 m, markedly different to the recorded dimensions in the data, although this may be a measurement of the largest piece of debris in the area, rather than the dimensions of the entire debris field. The UKHO records it as a 'strong' magnetic anomaly.		
		In the data, the wreck is highly degraded. It is visible as a widely spaced debris field. While the structure of the ship has completely disintegrated, it is possible that large, angular mounds visible in the MBES and SSS data represent individual surviving components of the ship mentioned in the UKHO record, such as the engines or boiler. Scour is visible around the debris, and sand waves in the area suggest the seabed is active. As such, other nearby pieces of debris may be buried.		
		It is not that the wreck was "dispersed clear to seabed" in 1947, which likely accounts for its highly degraded state, and as such any coherent structure is unlikely to survive.		

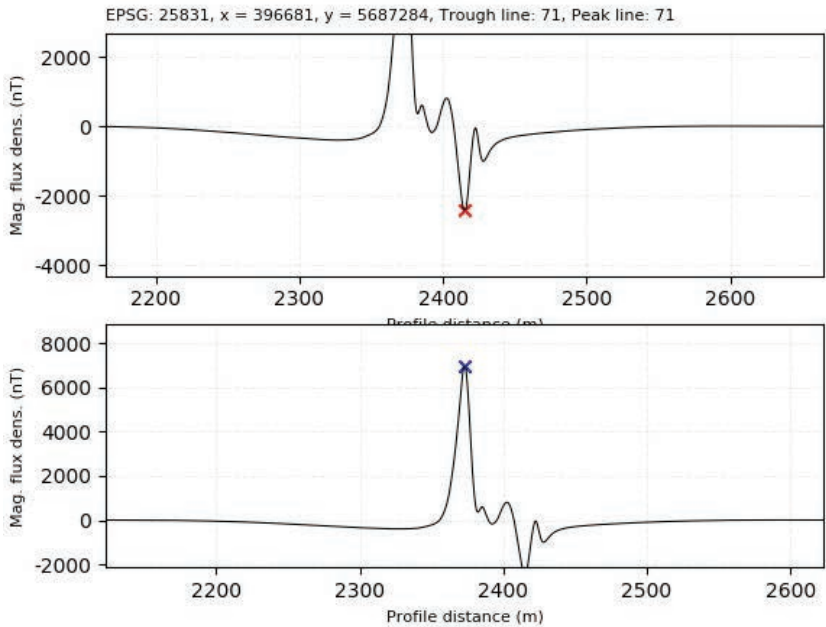

Mag profile image

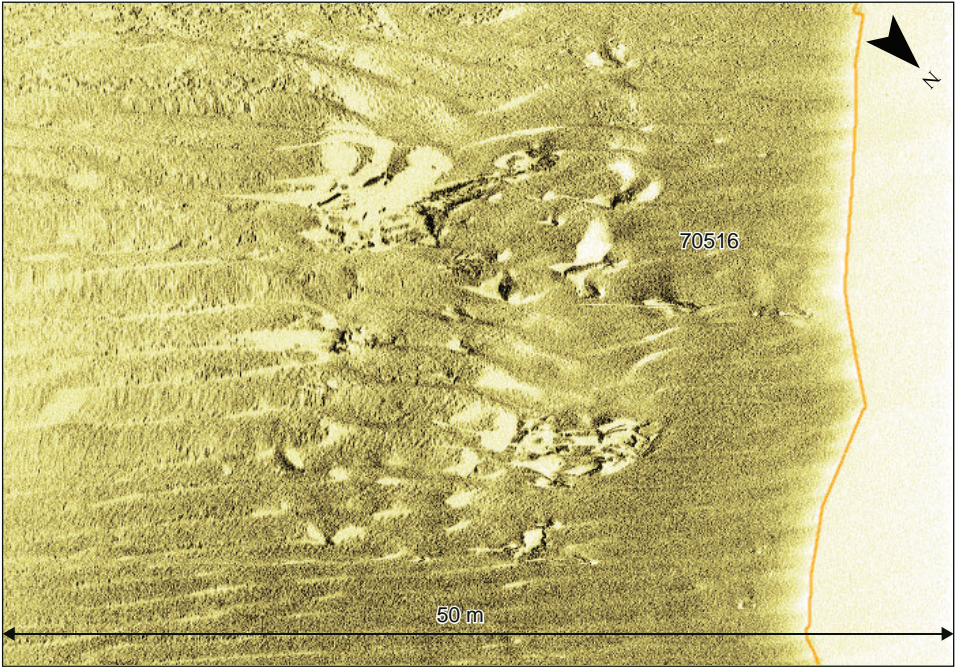

Sidescan sonar waterfall image of wreck **70516**, 50 m range per channel

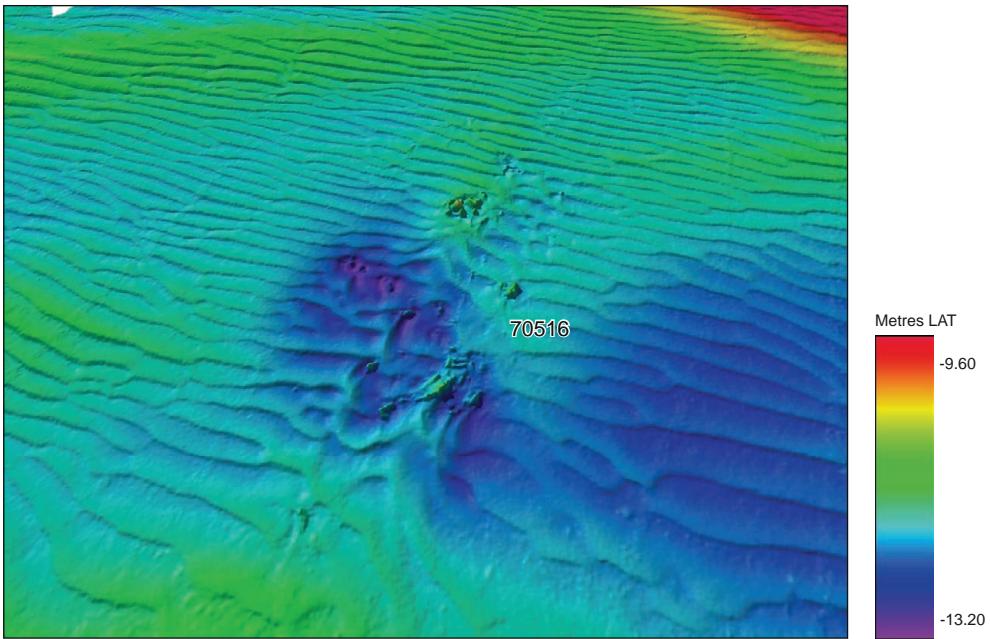

MBES grid image, x 1 vertical exaggeration, looking north

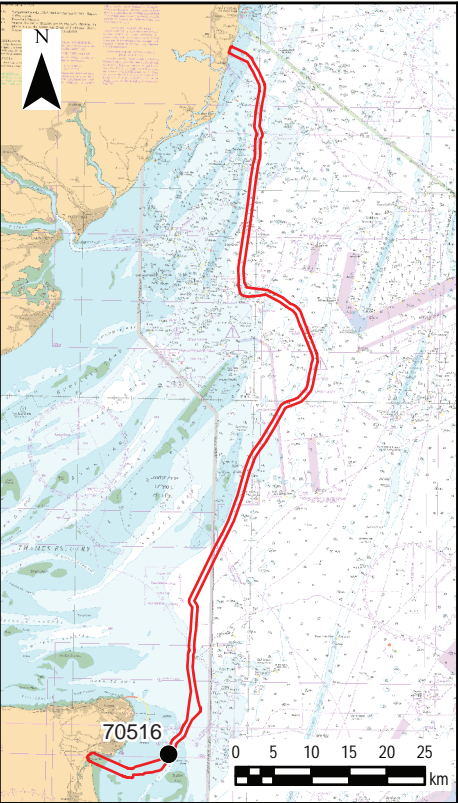

Legend

Marine archaeology study area

0	11/09/2024	ENVIRONMENTAL STATEMENT	KF	VL	EM
Rev	Date	Description	GIS	Chk	App

nationalgrid

Scheme: SEA LINK					
Document Title: Wreck Sheet 15: Wreck 70516					
Creator: KF	Date:	Checker: VL	Date:	Approver: EM	Date:
Document Ref: 6.4.4.6.A.27	Scale: Inset 1:1,000,000	Format: A3	Sheets: 1	Rev: 0	

Location		396470 E 5686189 N	Area	Sea Link Area 5
Archaeological Importance		High		
Geophysical survey dimensions and notes		Wreck 70568 is a recorded 'dangerous wreck' that corresponds with UKHO record 13843 for the <i>Rydal Force</i> .		
		The wreck is visible in the SSS data as a distinct scatter of multiple large angular pieces of debris with pointed shadows, that measures 37.4 x 36.7 x 1.3 m. No coherent structure is visible in the data.		
		In the MBES data the wreck is visible as several very angular mounds, with a larger distinct angular mound located 10 m to the southwest. It measures approximately 15.0 x 9.3 x 1.5 m and is surrounded by several smaller, angular mounds.		
		In the Mag. data, the wreck is recorded as a very large asymmetric dipole with a magnetic amplitude of 14,327 nT.		
Build	Type	Steam Ship		
	Construction	Unknown, but assumed steel hull due to Mag. anomaly		
	Dimensions (m)	Unknown		
	Shipyard	Unknown		
Loss	Cause	Mined, 24/04/1940		
Extent of Survival		The wreck was last surveyed in September 2015 and is recorded as having dimensions of 6.0 x 3.5 x 2 m, which are much smaller than the entire debris field visible in the data. Earlier surveys found the debris to extend over an area 65 x 38 x 1.7 m, with "Wreckage scattered over a wide area".		
		The wreck appears as very dispersed in the data. The structure of the vessel appears to be highly degraded and is unrecognisable as a coherent wreck. Visible large angular mounds may be individual surviving components of the ship. The debris is located in an area of sand waves and may be periodically buried. A large debris field (70567) located 15 m north is very likely related debris, along with several pieces located approximately 50 m northwest.		
		The wreck is recorded as being "dispersed to 1m of seabed" in 1950, which likely accounts for the highly degraded nature of the wreck, and indicates it is unlikely any coherent structure remains.		

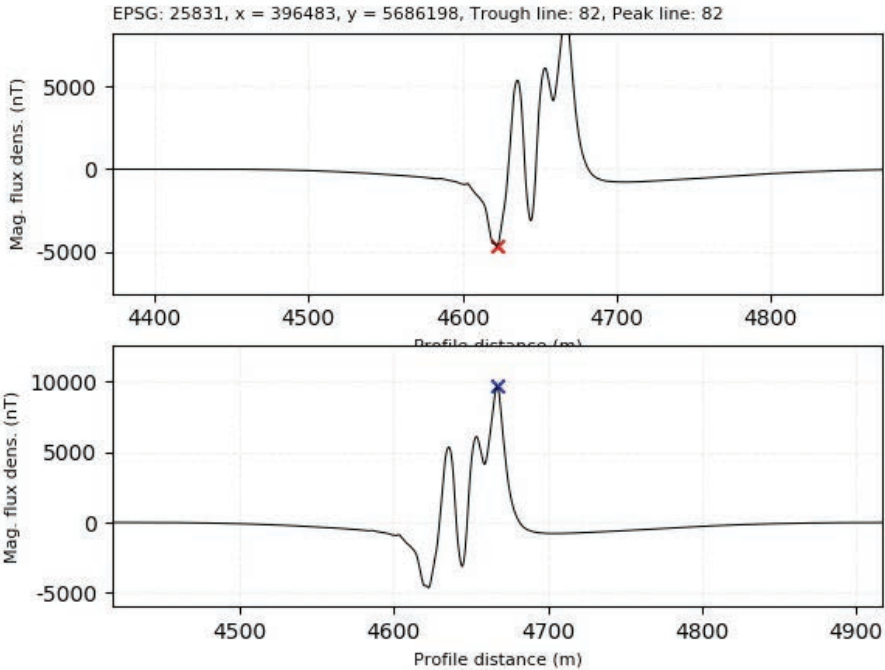

Mag profile image

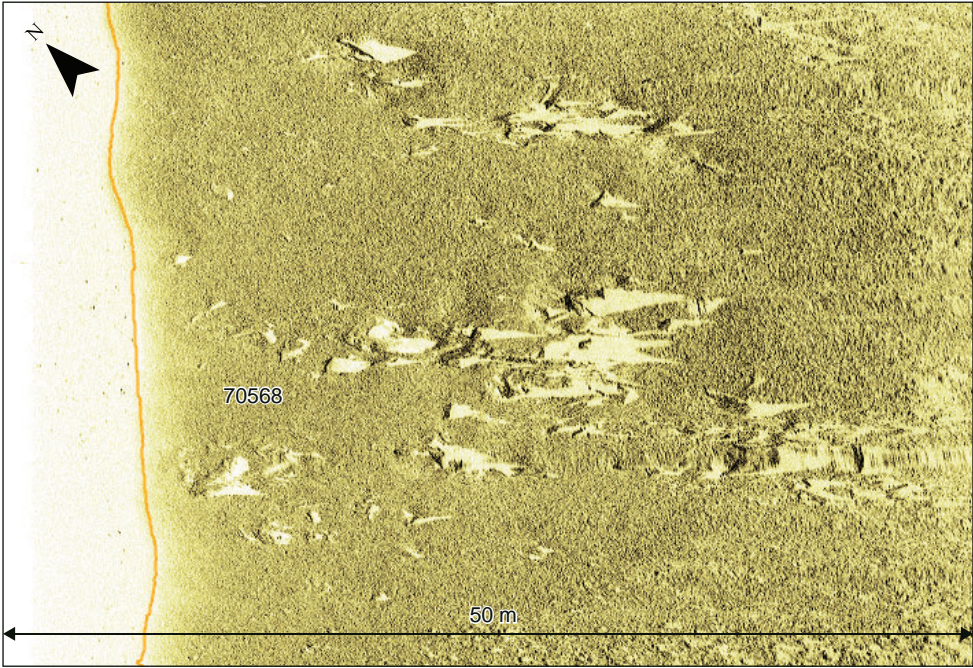

Sidescan sonar waterfall image of wreck **70568**, 50 m range per channel

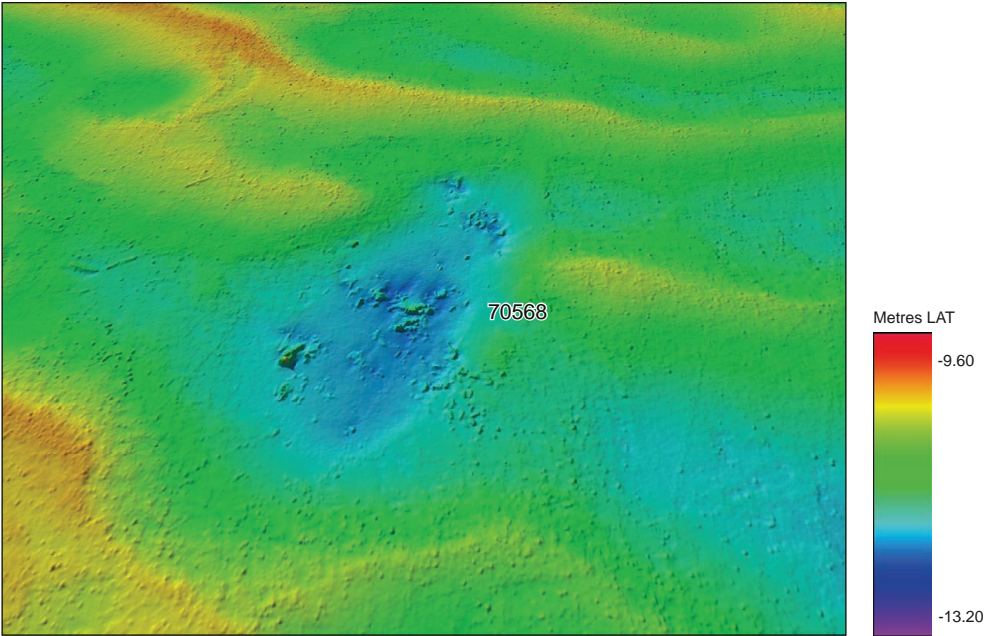

MBES grid image, x 1 vertical exaggeration, looking north

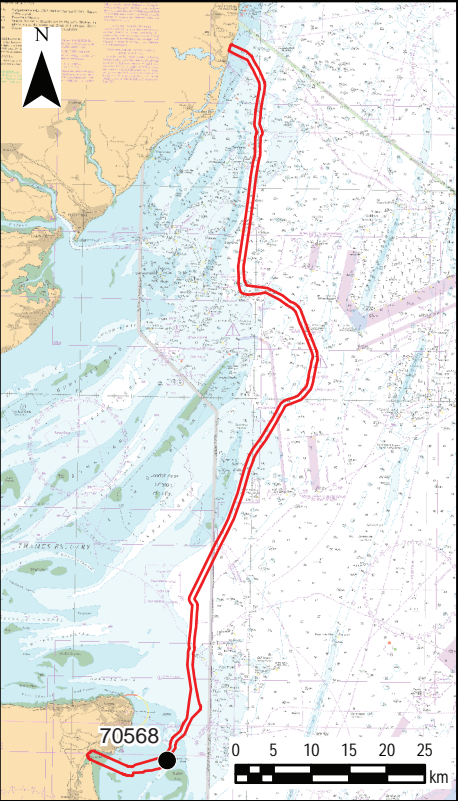

Legend

Marine archaeology study area

0	11/09/2024	ENVIRONMENTAL STATEMENT	KF	VL	EM
Rev	Date	Description	GIS	Chk	App
nationalgrid					
Scheme: SEA LINK					
Document Title: Wreck Sheet 16: Wreck 70568					
Creator: KF	Date:	Checker: VL	Date:	Approver: EM	Date:
Document Ref: 6.4.4.6.A.28	Scale: Inset 1:1,000,000	Format: A3	Sheets: 1	Rev: 0	

Location	389778 E 5685519 N	Area	Sea Link Nearshore S5
Archaeological Importance	High		
Geophysical survey dimensions and notes	<p>Wreck 7721 is a recorded wreck that corresponds with UKHO record 85569, an unknown wreck.</p> <p>In the SSS data the wreck is visible as an area of disturbed seabed with three distinct dark reflectors within; a thin right-angled object measuring 5.0 x 0.6 m is visible, plus two smaller angular objects with slight shadows. The wreck measures 8.5 x 4.7 x 0.4 m and is situated within an area of mobile sediments so the full extent is likely buried.</p> <p>In the MBES data the wreck is visible as a group of angular objects in the base of a large depression or seabed disturbance: the largest object measures 2.1 x 1.2 x 0.2 m.</p> <p>The wreck has a very large Mag. anomaly associated with it, measuring 9,085 nT, indicating substantial ferrous material is present.</p>		
Build	Type	Unknown	
	Construction	Unknown, likely steel	
	Dimensions (m)	Unknown	
	Shipyard	Unknown	
Loss	Cause	Unknown	
Extent of Survival	<p>Recorded by the UKHO as an unknown wreck, first identified in 2016, and reported as being the possible remains of a barge. The wreck was last surveyed in 2019 with MBES dimensions of 37.4 x 3.9 x 0.9 m.</p> <p>The wreck is highly broken up with no hull or structure discernable in the 2021 geophysical data. The previously reported dimensions and appearance suggest that this wreck has become almost completely buried in mobile sediments since 2019 and little can be said about its present condition.</p>		

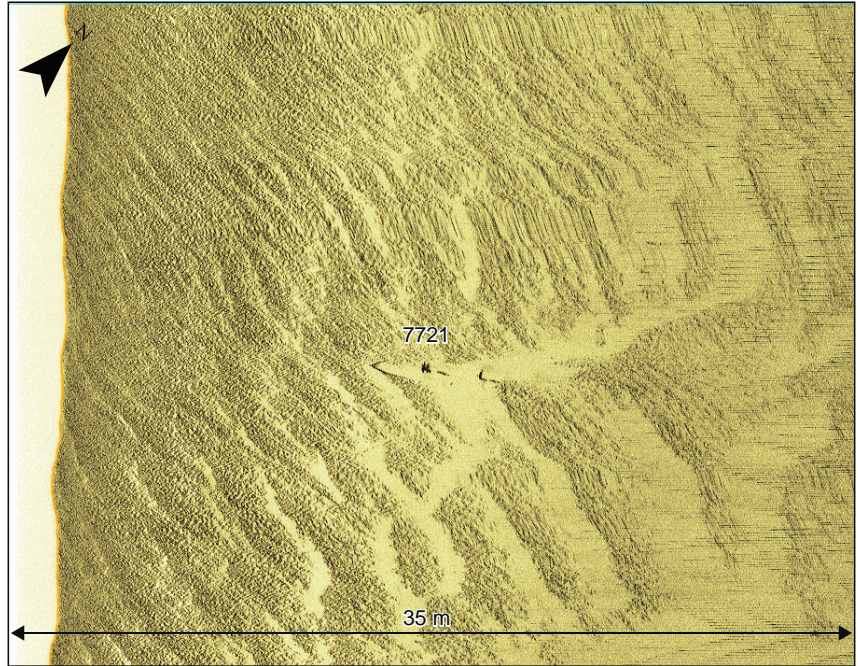

Sidescan sonar waterfall image of wreck **7721**,
35 m range per channel

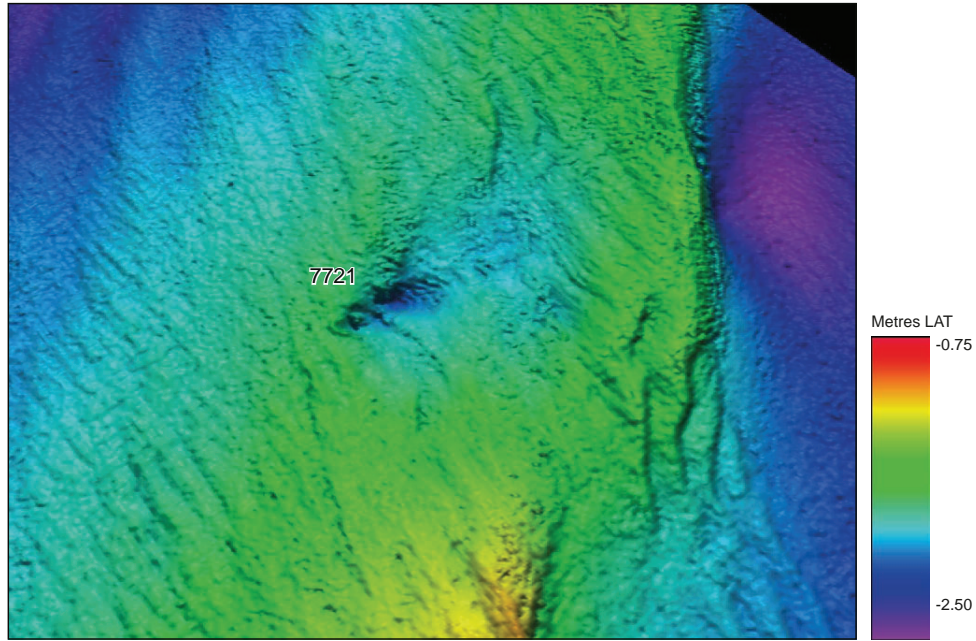

MBES grid image, x 1 vertical exaggeration, looking west

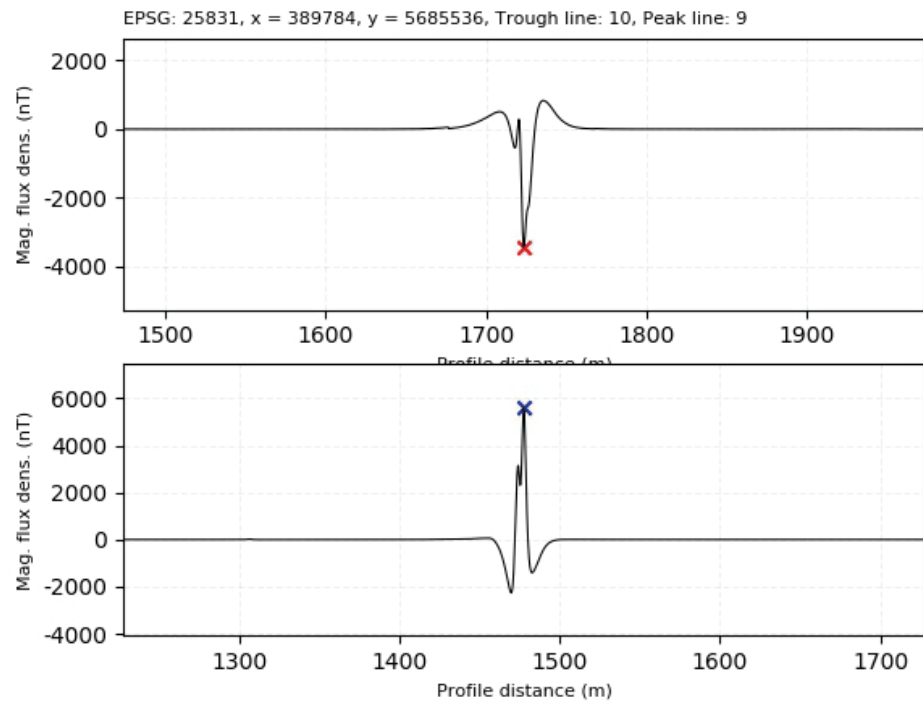

Mag profile image

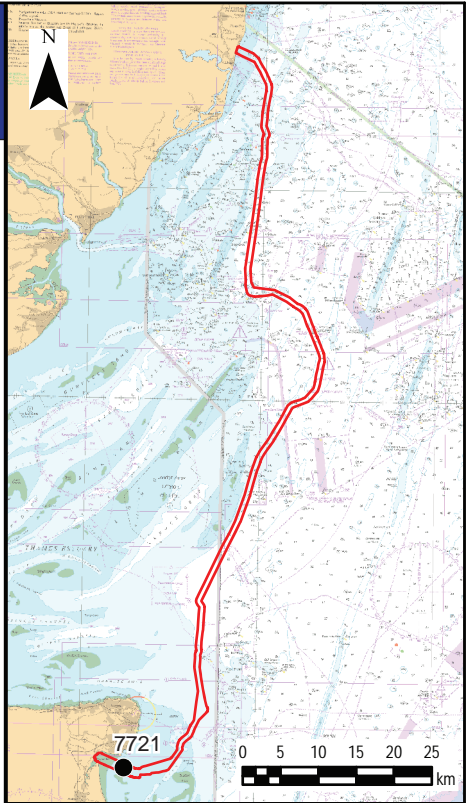

Legend

 Marine archaeology study area

0	11/09/2024	ENVIRONMENTAL STATEMENT			KF	VL	EM
Rev	Date	Description			GIS	Chk	App
							
Scheme:		SEA LINK					
Document Title:		Wreck Sheet 17: Wreck 7721					
Creator: KF	Date:	Checker: VL	Date:	Approver: EM	Date:		
Document Ref: 6.4.4.6.A.29	Scale: Inset: 1:1,000,000	Format: A3	Sheets: 1	Rev: 0			



Anomaly **7608** (UKHO_91237), MBES grid image, x1 vertical exaggeration, looking north

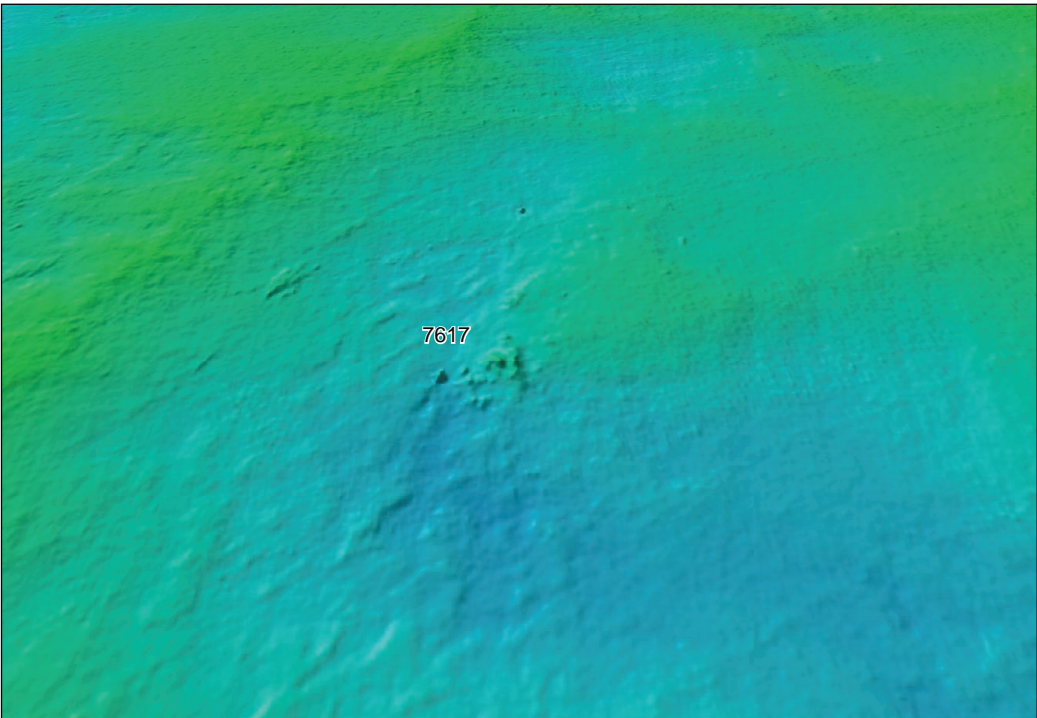

Anomaly **7617** (UKHO_91236), MBES grid image, x1 vertical exaggeration, looking north

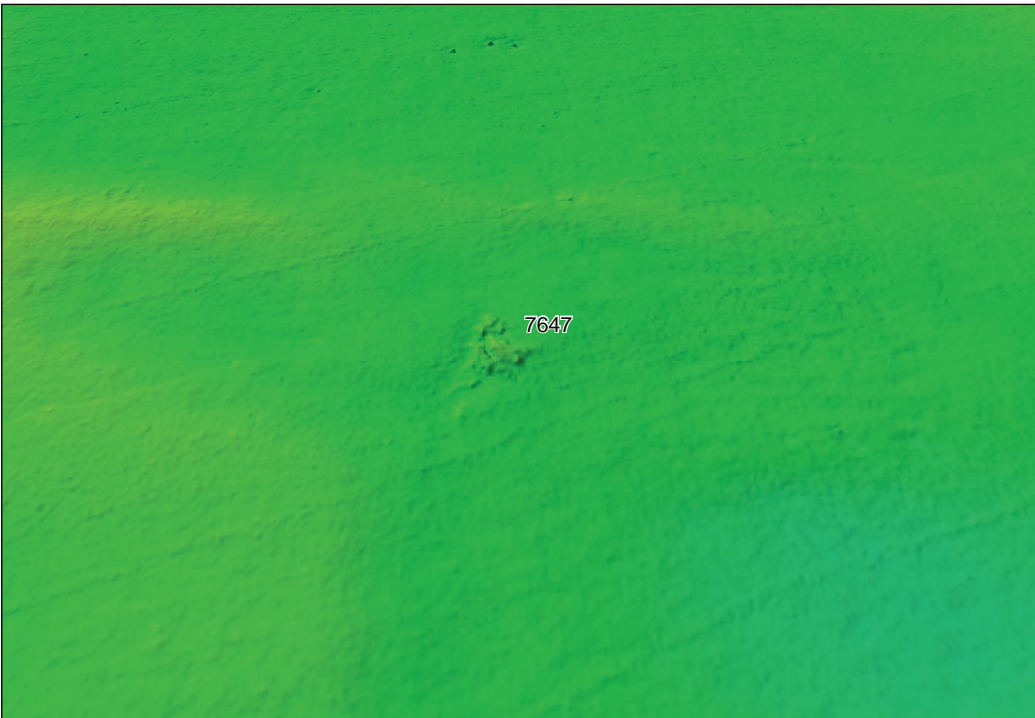

Anomaly **7647** (UKHO_91206), MBES grid image, x1 vertical exaggeration, looking north

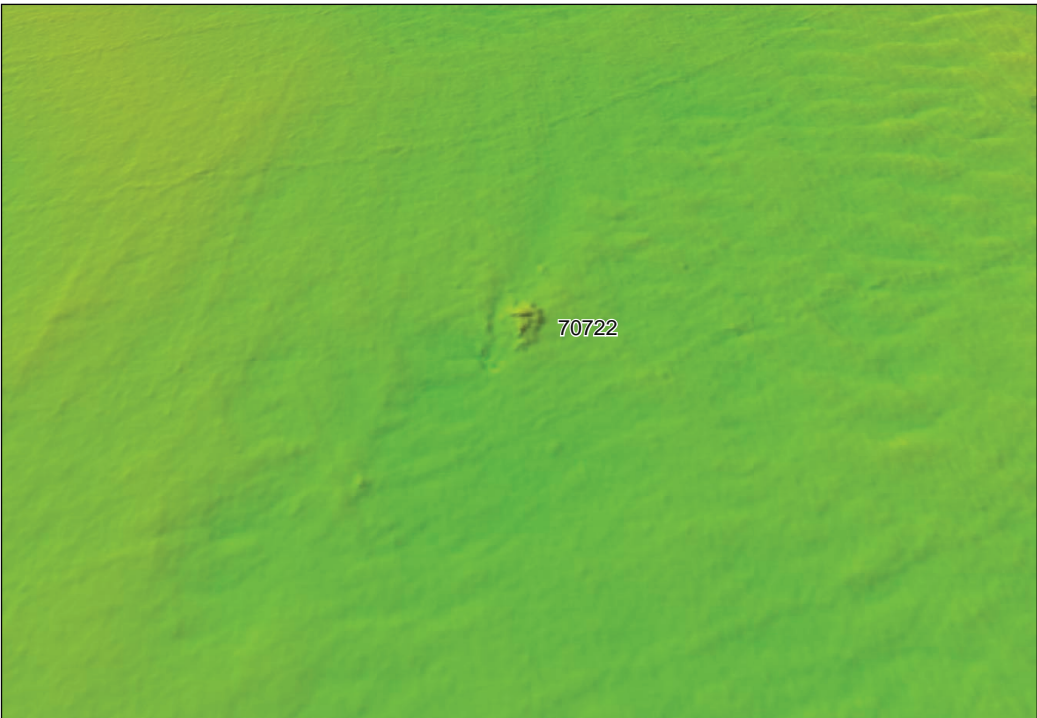

Anomaly **70722**, MBES grid image, x1 vertical exaggeration, looking north

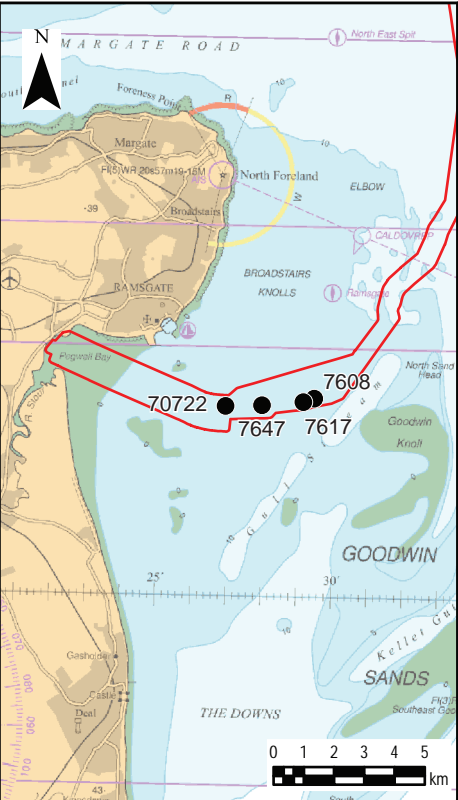

Legend

- Marine archaeology study area

0	11/09/2024	ENVIRONMENTAL STATEMENT	KF	VL	EM
Rev	Date	Description	GIS	Chk	App
nationalgrid					
Scheme: SEA LINK					
Document Title: Data examples of A1 discriminated seabed features					
Creator: KF	Date:	Checker: VL	Date:	Approver: EM	Date:
Document Ref: 6.4.4.6.A.30	Scale: Inset 1:250,000	Format: A3	Sheets: 1	Rev: 0	

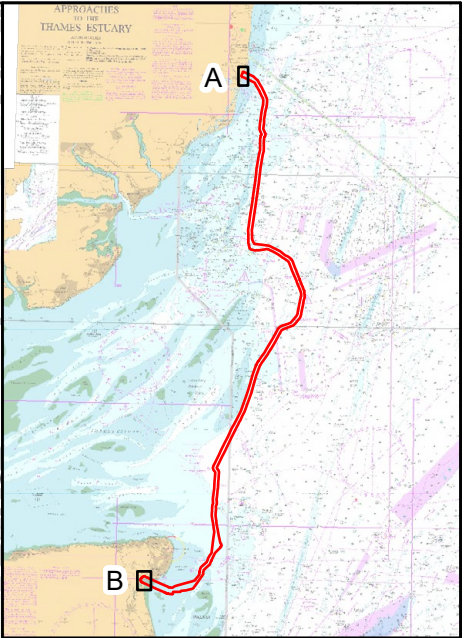
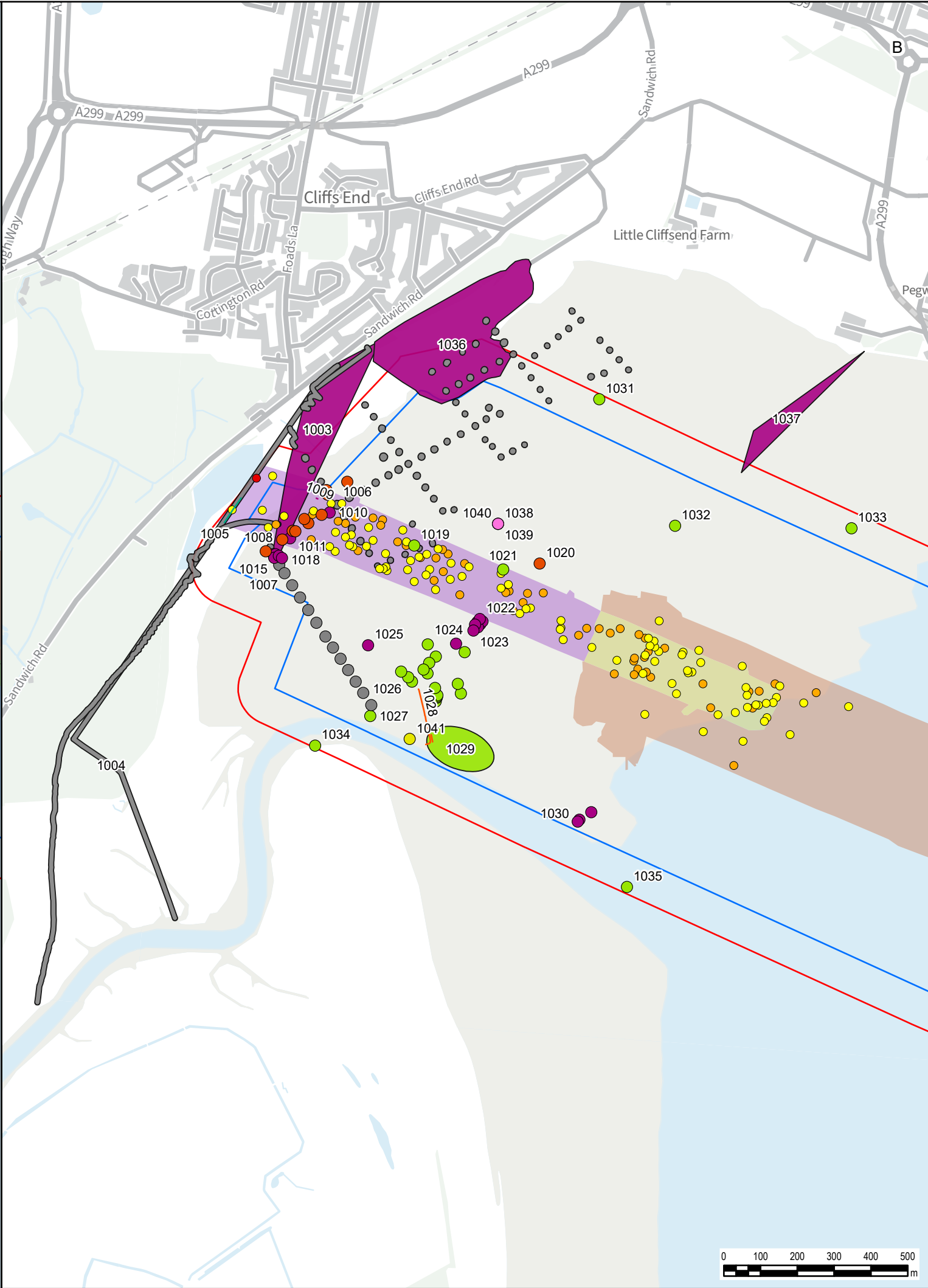

Legend

Marine archaeology study area

Marine Order Limits

Geophysical survey area

2021

2021 & UAV

2021 & 2024

2024

UAV

Period

Late Neolithic - early Bronze Age;
Iron Age - early Romano-British;
modern

Romano-British

Medieval - Post-medieval

Modern

Modern (Second World War)

Unknown

Period

Modern

Modern (Second World War)

Unknown

Period

Medieval - Post-medieval

Modern

Geophysical anomalies

A1 - Anthropogenic origin of
archaeological interest

A2_h - Anomaly of likely
anthropogenic origin but of unknown
date; may be of archaeological
interest or a modern feature

A2_l - Anomaly of possible
anthropogenic origin but
interpretation is uncertain; may be
anthropogenic or a natural feature

Linear seabed features

0	27/08/2025	ENVIRONMENTAL STATEMENT	KF	VL	EM
Rev	Date	Description	GIS	Chk	App

nationalgrid

Scheme: SEA LINK

Document Title: Coastal and intertidal features of archaeological potential

Creator: KF	Date:	Checker: VL	Date:	Approver: EM	Date:
Document Ref: 6.4.4.6.A.31	Scale: 1:12,500	Format: A3	Sheets: 1	Rev: 1	

Contains public sector information licensed under the Open Government Licence v3.0, from the UKHO, Historic England and Ordnance Survey. The data sets are not suitable for use in marine navigation or in the creation of navigational products. This material is for client report only © Wessex Archaeology. No unauthorised reproduction.

National Grid plc
National Grid House,
Warwick Technology Park,
Gallows Hill, Warwick.
CV34 6DA United Kingdom

Registered in England and Wales
No. 4031152
nationalgrid.com